



Town of Lewisville

Resident Survey Report

Sampled April 2019

Table of Contents

	Page
Purpose & Scope	2
Survey Description	3
Survey Construction	4
Survey Distribution	5
Background Questions	6
Opinion & Priority Questions	17
• General Items: Living in Lewisville, Community Safety	19
• Growth & Development	20
• Parks & Recreation Long-Term Goals	28
• Your Tax Priorities	34
• Comparing Answers from Different Groups of Respondents	48
• Correlation of Rated Items	77
• Written Comments	78
• Summing Up – An Executive Summary	138
Appendix A - Your Survey	ff



Town of Lewisville

Resident Survey Report

Purpose and Scope:

Survey research represents one method of collecting important opinion information from your residents and property owners. Properly conducted survey research helps convert resident opinion information into clear “messages” to you about what they expect from you and believe about you as a supplier of services.

The purposes of this survey might be summarized as follows:

- * Measure, in general, how residents feel about living in Lewisville.
- * Identify opinions concerning growth and development in Lewisville.
- * Identify what residents think concerning Parks & Recreation long-term goals.
- * Learn more about residents’ tax priorities.

The ability of survey results to assist you in decision making can be enhanced by looking at the survey data from different perspectives or ‘views’. Each view contributes to a more complete understanding of the true opinions underlying people’s responses to the survey questions. Looking at multiple views is part of the process of transforming relatively meaningless ‘data’ into useful ‘information’ and hopefully even into ‘insight’. Consequently, the results presented in this report are presented in various levels of detail in order to provide you with different views of the data. For example, in some cases the results summarize the opinions of *all* of the people who responded to the survey taken together. In other cases, the survey data is segmented into *groups* of respondents who differ from one another along one or more dimensions (*See Table Below*). This segmentation of the data enables you to determine if different groups of people answered questions differently based on these questions:

➤ How long have you lived here?
➤ Your age range:
➤ Do you have children under age 18 living in your home?
➤ Your home’s location:
➤ Do you currently rent or own your home?

In this report, we will refer to respondents, residents, citizens and customers interchangeably.

Survey Description:

The survey is divided into three principle parts:

1. **Background Questions**
2. **Opinion and Priority Questions**
3. **Open Ended Questions.**

1. Background information (“About You”) was collected to understand what types of people responded to the survey. This information enables important differences in people’s responses to be examined based on some of these questions:

➤ How do you learn about town meetings, events, etc.? (Check ALL that apply)	<input type="checkbox"/> Town Newsletter <input type="checkbox"/> Website <input type="checkbox"/> Facebook / social media	<input type="checkbox"/> Channel 6 Spectrum cable access <input type="checkbox"/> Bulletin boards <input type="checkbox"/> Other, please list _____
➤ Why do you choose to live in Lewisville? (Check ALL that apply)	<input type="checkbox"/> Near work <input type="checkbox"/> Sense of community <input type="checkbox"/> Like the area	<input type="checkbox"/> Grew up here <input type="checkbox"/> Friends/family here <input type="checkbox"/> Other, please list _____
➤ How long have you lived here?	<input type="checkbox"/> Under 5 yr.	<input type="checkbox"/> 5-19 yr. <input type="checkbox"/> 20 yr.& over
➤ Your age range:	<input type="checkbox"/> under 35 <input type="checkbox"/> 35 - 49 <input type="checkbox"/> 50 - 64	<input type="checkbox"/> 65 & over
➤ Do you have children under age 18 living in your home?		<input type="checkbox"/> Yes <input type="checkbox"/> No
➤ Your home is:	<input type="checkbox"/> North of Robinhood Rd <input type="checkbox"/> Between Shallowford and Robinhood	<input type="checkbox"/> Between US 421 and Shallowford <input type="checkbox"/> South of Hwy 421
➤ Do you rent or own your home?	<input type="checkbox"/> Rent	<input type="checkbox"/> Own

2. Several categories of questions and statements were included in the survey to provide a wide array of respondents’ opinions. These categories include:

- General (Living in Lewisville)
- Community Safety
- Growth & Development
- Parks & Recreation Long-Term Goals
- Your Tax Priorities

3. Written Comments were also captured. Comments provide an opportunity for respondents to reveal information of importance that was not specifically asked for in the survey. They also lend value to the interpretation of ratings by providing a better sense of context or supportive evidence that enriches the interpretation.

Survey Construction:

Care has been taken in the construction of this survey to help ensure citizen opinion information is gathered in an appropriate manner. In particular, the following characteristics of surveys, which are known to influence the accuracy of the information received, were considered during construction. These include:

<p>1. WORDING OF STATEMENTS</p>	<ul style="list-style-type: none"> * Statements are kept brief to reduce the amount of reading required. * Statements are reviewed for ambiguity to ensure they convey only one meaning where possible. * Statements are designed to be neutral or slightly positive. * Each statement ideally covers only one idea to be rated.
<p>2. STATEMENT ORDER</p>	<ul style="list-style-type: none"> * When possible, statements are put in order from the most general to the most specific. This is done to avoid raising specific issues early that may positively or negatively influence responses on more general statements that follow. * Statements are grouped with other statements into similar categories. * More emotionally charged statements to be rated are generally placed toward the end of a category, or the end of the survey since they can influence ratings on other less emotionally charged issues.
<p>3. INSTRUCTIONS</p>	<ul style="list-style-type: none"> * Instructions provided at the beginning of the survey clearly indicate the purpose for the survey. The instructions also assure respondents that confidentiality will be preserved, and described when and how to return the survey.
<p>4. RATING SCALE</p>	<ul style="list-style-type: none"> * A 7 point scale is used for rating purposes. This type of scale supports a multitude of parametric statistical tests that are most useful in evaluating and prioritizing the strengths and areas for improvement.

* ***A copy of the survey used is presented at the end of the report.***

Survey Distribution:

Approximately **5423** envelopes with surveys were mailed to customers via first class US Mail, using live stamps. The surveys were mailed by Insight Research, Inc. Surveys that were not deliverable were returned to the Town by the USPS.

A cover letter was included with the survey. The letter included:

- * The reason for the survey
- * How and when to complete the survey
- * Guarantee of anonymity by using an independent research firm

Background Questions

Overall Response:

Of about 5214 surveys delivered by mail, 1774 surveys were returned in time to be processed, which is a response rate of about 34%. This is an excellent response since surveys of this type most often have response rates of between 15 and 30%.

Please note: Not every respondent answers every question.

How long have you lived here?

19. How long have you lived here?	<input type="checkbox"/> Under 5 yr.	<input type="checkbox"/> 5-19 yr.	<input type="checkbox"/> 20 yr.& over
-----------------------------------	--------------------------------------	-----------------------------------	---------------------------------------

Longevity	Count	Percent of Responses	2014
Under 5 yr.	300	17.2%	16.1%
5-19 yr.	523	30.0%	37.0%
20 yr. and over	920	52.8%	46.9%
Totals	1743	100.0%	100.0%

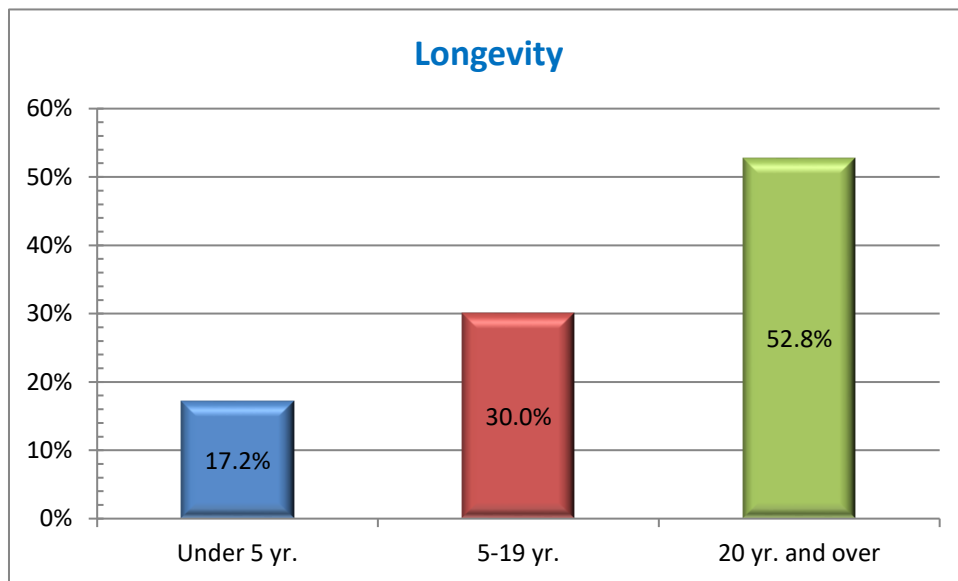

Your Age Range?

20. Your age range: under 35 35 - 49 50 - 64 65 & over

Age Range	Count	Percent of Responses	2014
Under 35	95	5.4%	6.5%
35-49	317	18.1%	20.6%
50-64	608	34.8%	39.2%
65 & over	729	41.7%	33.8%
Totals	1749	100.0%	100.0%

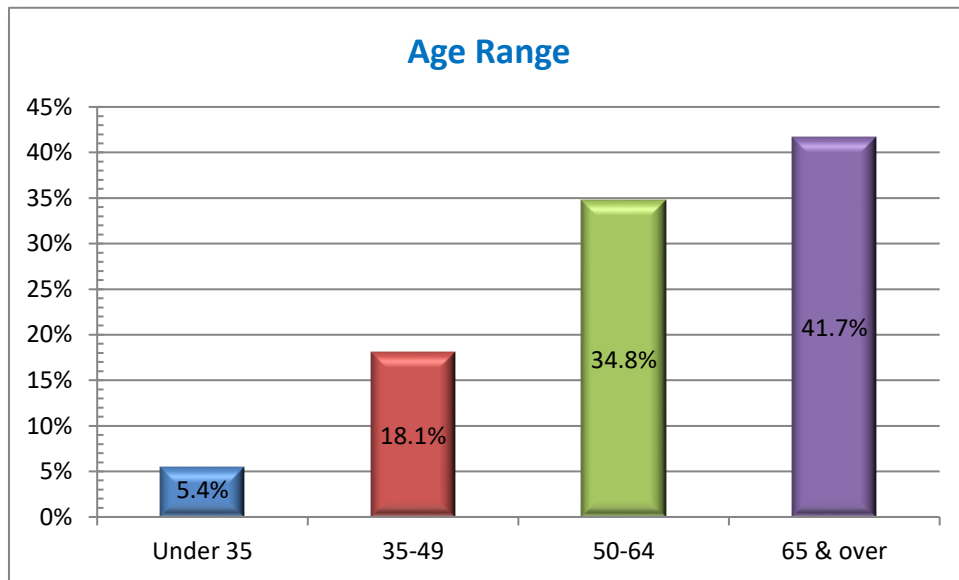

Children at Home?

21. Do you have children under age 18 living in your home? Yes No

Children?	Count	Percent of Responses	2014
Yes	416	23.8%	29.0%
No	1329	76.2%	71.0%
Totals	1745	100.00%	100.0%

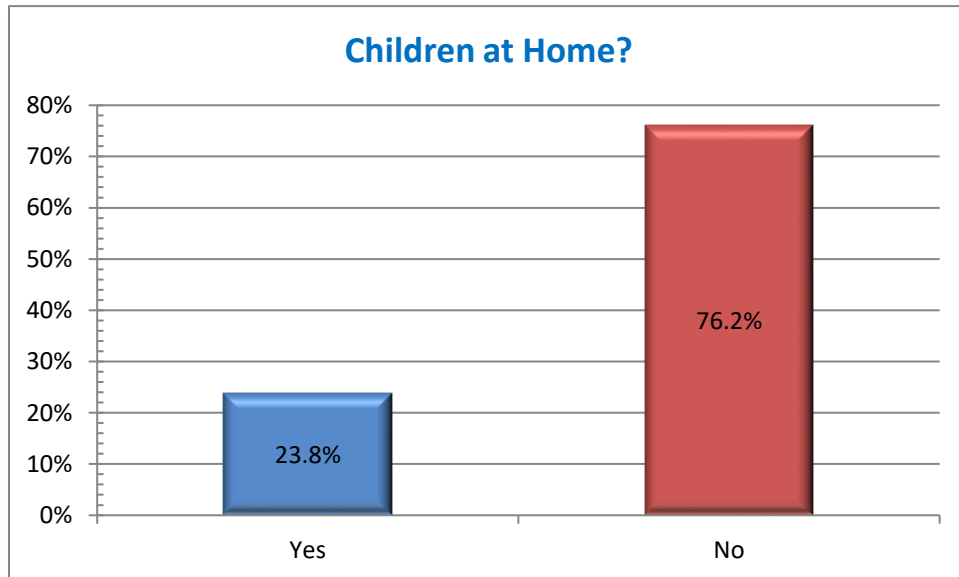

Your Home's Location:

22. Your home is:	<input type="checkbox"/> North of Robinhood Rd	<input type="checkbox"/> Between Shallowford and Robinhood	<input type="checkbox"/> Between US 421 and Shallowford	<input type="checkbox"/> South of Hwy 421
-------------------	--	--	---	---

Location	Count	Percent of Responses	2014
N of Robinhood	192	11.4%	10.8%
S'ford to R'hood	552	32.9%	35.3%
US 421 to S'ford	704	42.0%	40.2%
S of US 421	230	13.7%	13.7%
Totals	1678	100.0%	100.0%

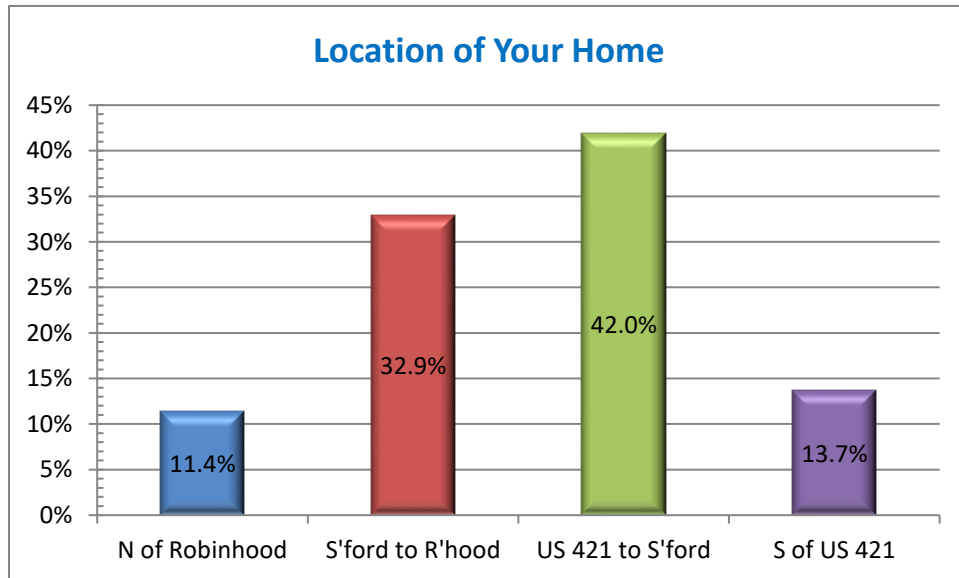

Do you rent or own your home?

23. Do you rent or own your home? Rent Own

Rent or Own	Count	Percent of Responses	2014
Rent	75	4.3%	4.0%
Own	1674	95.7%	96.0%
Totals	1749	100.00%	100.0%

Please keep in mind that renters are probably less likely to complete a resident survey.

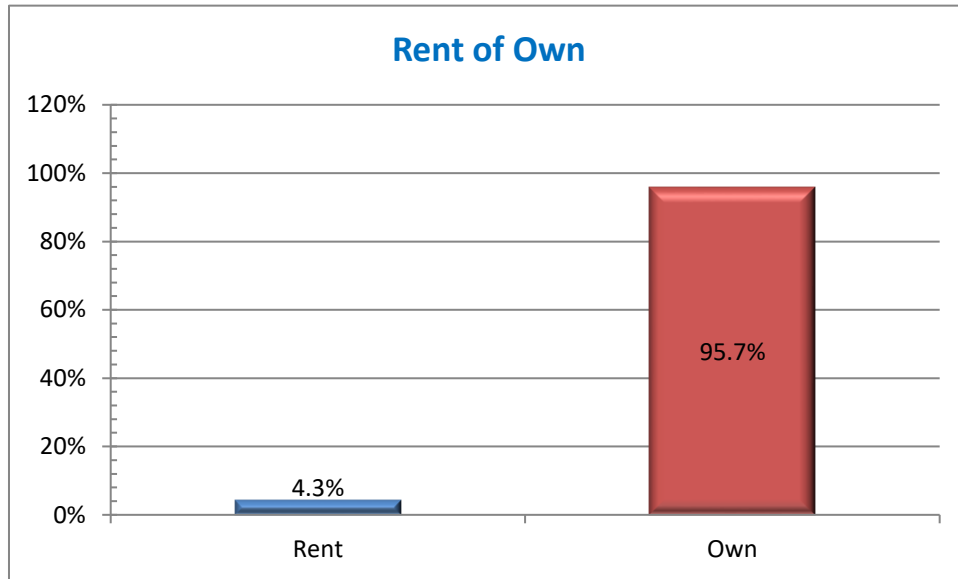

How do you learn about town meetings, events, etc? (Check all that apply)

17. How do you learn about town meetings, events, etc? (Check ALL that apply)	<input type="checkbox"/> Town Newsletter <input type="checkbox"/> Website <input type="checkbox"/> Facebook / social media	<input type="checkbox"/> Channel 6 Spectrum cable access <input type="checkbox"/> Bulletin boards <input type="checkbox"/> Other, please list _____
--	--	---

How do you learn?	Count	Percent of Respondents
Newsletter	1629	91.8%
Website	441	24.9%
Facebook/Social media	446	25.1%
Channel 6 Spectrum	410	23.1%
Bulletin boards	92	5.2%
Other, please list	149	8.4%
Total number of answers	3167	NA

2014

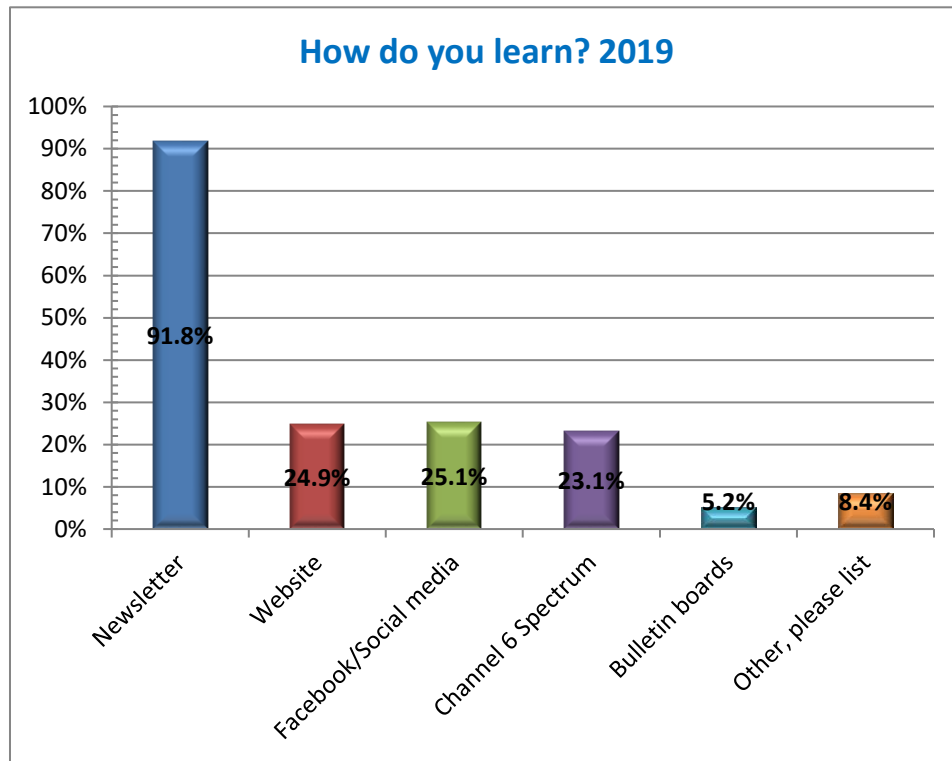
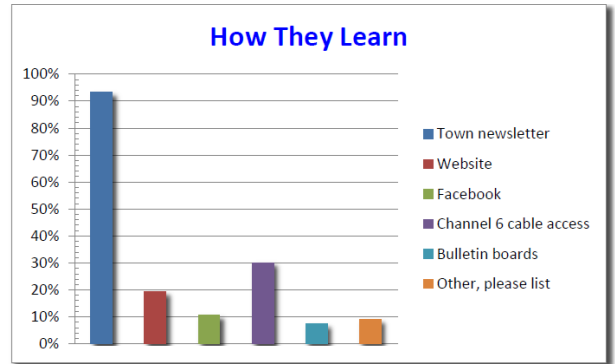

Continued on Next Page →

How do you learn about town meetings, events, etc?

17. How they learn (Other, please list)	Note: The number beside a comment means that exact comment occurred this many times.
Attendance at town meetings.	Paper.
By telephone.	Parents.
Call in line from town hall.	Phone alert/messages.
Calling town hall.	Phone call from town hall.
Calls from town of Lewisville.	Phone call from town manager.
Clemmons Courier. 2	Phone call reminder.
Community magazine.	Phone call. 5
Community press magazine.	Phone calls from Lewisville.
Community press.	Phone calls from mayor, etc.
Copies of meeting agenda.	Phone calls from town.
Courier.	Phone calls. 5
Do not have cable.	Phone calls. Texts.
Don't learn about them.	Phone message. 2
Driving thru town.	Phone notifications.
Email list.	Phone tree calls.
Email. 3	Phone tree messages.
Emails from Joyce.	Phone tree. 2
Flags on Shallowford.	Phone.
Flags. Signs in square.	Phone. 7
Flyers at library or posted at town square.	Posters in square.
Flyers.	Postings at Shallowford Square.
Friends & neighbors.	Robo calls. 2
Friends on the board.	Signage at square.
Friends.	Signs at park.
Friends/family members.	Signs at Shallowford.
I don't hear or learn about them.	Signs at square.
I don't.	Signs in town.
I would like an RSS feed added to town website.	Signs near the square. 2
Instagram. Library.	Signs/banners.
Journal - newspaper.	Telephone & Lewisville Connect.
Joyce e-mail list.	Telephone message.
Just see.	Telephone messages.
Lewisville library fliers.	Telephone. 4
Library. 6	The mayor.
Local newspaper.	The phone call before bulk pickup.
Low crime. Peaceful. Don't know how to find your website.	Town calls.
Mailings.	Town manager calls.
Mayor calls.	Town of Lewisville phone call.
Meetings.	Town phone calls.
Most of the time we don't know until they're over!	Town phone tree messages.
My Connect.	Twitter.
Neighbor.	Vienna Civic Club.
Neighbors talking.	Voice mail.
Neighbors. 11	Winston-Salem Journal. 2
No interest.	Word of mouth. 10
Not very well.	Word of mouth. Winston-Salem Journal.
Other residents word of mouth.	Yearly flyer/poster.
Outdoor signs at events.	

Why do you choose to live in Lewisville? (Check ALL that apply)

18. Why do you choose to live in Lewisville? (Check ALL that apply)

- Near work
- Sense of community
- Like the area

- Grew up here
- Friends/family here
- Other, please list _____

Why Lewisville?	Count	Percent of Respondents
Near work	325	18.3%
Sense of community	899	50.7%
Like the area	1522	85.8%
Grew up here	239	13.5%
Friends/family here	540	30.4%
Other, please list	410	23.1%
Total number of answers	3935	NA

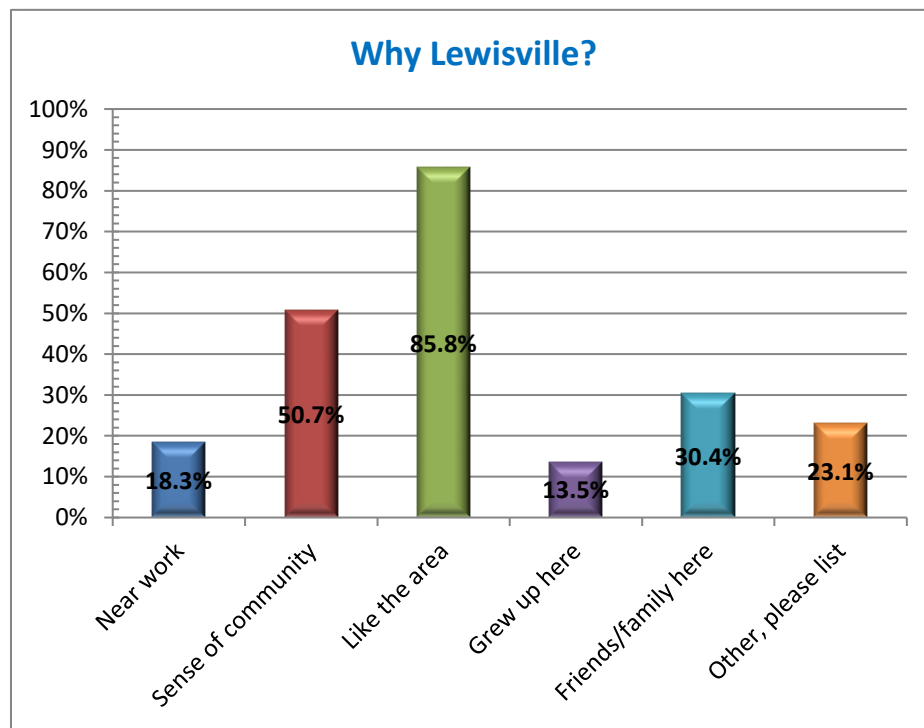
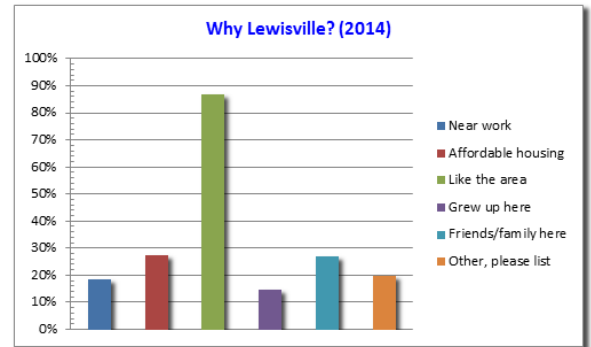

Continued on Next Page →

Why do you choose to live in Lewisville? (Continued)

18. Why Lewisville?	Note: The number beside a comment means that exact comment occurred this many times.
Access to grocery, etc.	More residential than business.
Access to highway.	More residential. Like living in the country.
Affordable house.	More rural.
Affordable, large lots.	Mostly quality homes.
Annexed against my will.	Moved here in 1980.
Annexed. 4	Moved here in 1986.
Atmosphere. 2	My husband's home place.
Away from big city.	My wife moved me here.
Away from Clemmons.	Near 421 & 40.
Backyard 15 acre stocked pond.	Near kids' school.
Beautiful layout of town.	Near school my children attended.
Been here 50 years.	Near school.
Best place in Forsyth County to live.	Near schools.
Best town in area.	Near the city (Winston-Salem).
Between mountains & lakes.	Near WFU & relatives.
Birds & wildlife.	Near Winston. Feels safe. Small town atmosphere.
Bought before we knew there are no fast food outlets nearby.	Near Yadkin Valley vineyards.
Bought house here.	New homes.
Cannot move.	Newspaper.
Can't afford to move to the beach.	Nice houses, nice people. Clean community near everything!
Cheaper taxes.	Nice place.
Church close by.	Nice size town.
Church. 2	Nice, safe area.
Churches.	Nice, small town. Limited traffic.
Clean living area.	Nice. Safe.
Clean.	No fast food mess. Quiet & friendly atmosphere (except my street).
Close to 421 & I-40.	No major businesses. 13,000 people only.
Close to 421.	No McDonalds!
Close to all conveniences.	No traffic like Clemmons.
Close to everything yet has a great country feel.	Not a metropolis.
Close to FCSD.	Not as congested.
Close to highway. Easy to get to airport.	Not busy (traffic).
Close to interstate. Easy access to Winston-Salem.	Not commercial. Old fashioned small town.
Close to Winston.	Not commercialized.
Close to Winston-Salem but not as busy/hectic.	Not heavy commercial like Clemmons.
Close to Winston-Salem, NC. 2	Not like Clemmons. 2
Commitment to it's residents.	Not over developed. 2
Controlled development.	Not overdeveloped. Quiet. Small & quaint.
Convenience.	Not overly commercial like Clemmons.
Convenience. Friendly.	Not overly developed.
Convenient access to Winston-Salem.	Not Winston-Salem taxes.
Convenient location.	Originally schools.
Convenient to doctors & shopping.	Own home here.
Convenient to <u>everything</u> .	Parks. Close to Winston-Salem. Library. Post Office.
Convenient to Stratford Rd area.	Parks. Community events.
Convenient.	Peace & quiet.
Convenient. Comfortable.	Peaceful. 4
Cost of living rural.	Peaceful. Enriching.
Country convenience.	Peaceful. Quiet.
Country living.	Peaceful. Quiet. Low traffic.
Cycling friendly.	Peacefulness.
Daughter here.	Perfect location.
Did not want to live in city. Wanted county only.	Pfafftown resident annexed.

Easy access to 421.	Please don't let Lewisville turn into Clemmons.
Easy access to highway.	Price range.
Easy drive to Winston-Salem & Clemmons.	Privacy. Good schools. Close to family in Clemmons & Advance.
Easy highway access!	Private school FCDS.
Entrenched.	Proximity to Winston-Salem's noise & congestion.
Everything.	Quaint, small town. Square.
Excellent schools.	Quaint.
Fairly quiet.	Quality of life.
Family land.	Quiet & affordable while being close to Winston-Salem.
Family oriented.	Quiet & hospitable.
Family picked.	Quiet & residential.
Feds.	Quiet & safe. Friendly.
Feel safe here.	Quiet community.
Feel safe. 3	Quiet. 7
Financial.	Quiet. Little traffic. Small feel.
Forced annexation.	Quiet. Small town feel yet close to busy areas.
Forcibly annexed in Pfafftown.	Quiet. Low crime.
Found a home here.	Quiet. Low crime. Easy access to big city.
Found house we like.	Quiet. No chains.
Friendliness of residents.	Quiet. No fast food.
Friendly neighbors. 2	Quiet. Private. 3
Friendly people.	Quiet. Quaint. Convenient.
Friendly. Lower taxes. Beautiful.	Quiet. Safer than Winston-Salem.
Good for retirement.	Quiet. The country.
Good government.	Quiet. Tranquil.
Good neighbors.	Raised my children here. Good schools.
Good neighbors. Reduced crime.	Recommended by someone who grew up here.
Good place to raise a family.	Resale value. Schools.
Good schools & parks. Low crime.	Residential feel.
Good schools near church.	Retired here.
Good schools. 3	Retired while living here.
Great area for cyclists.	Retired.
Great neighborhood.	Retirement.
Great place to live. 2	Rural & quiet but close to Winston-Salem.
Great place to raise our kids. 2	Rural area.
Great retirement area.	Rural atmosphere.
Great schools.	Rural feel close to city.
Great to be retired here!	Rural small town with limited over-development.
Great town.	Rural yet close to Winston-Salem.
Green. Quiet. Dark at night.	Rural.
Grew up in Clemmons, then Lewisville. Safety.	Rural. Small town atmosphere.
Grew up in Clemmons. Lewisville is quieter.	Safe & clean.
Hard to relocate.	Safe & enjoyable.
Highway access. Quality homes.	Safe & not over developed.
Historic preservation.	Safe community with good schools.
House on a lake.	Safe, quaint town.
I did not choose. I was annexed.	Safe.
I don't. We were annexed.	Safe. Beautiful.
I like a small town atmosphere.	Safe. Convenient.
I like due to Pfafftown, NC.	Safe. Feel close enough to major shopping but still have a country feel.
I like my neighborhood.	Safe. Great place to raise family.
I live in Pfafftown.	Safe. Low crime.
I was annexed.	Safe. Schools.
Incorporated into Lewisville.	Safety for family.
Inexpensive.	Safety.
Isolation from work areas.	Safety.
It's a great place to live!	School - LES.

It's beautiful & friendly.	School district. 3
It's cool.	School districts. 2
It's like home.	School. 2
It's not Winston-Salem.	School. Non-commercial.
It's quiet.	Schools. 20
It's still small.	Schools. Family friendly.
It's the perfect family-feel place.	Schools. Quiet area.
It's where I found a house at.	Schools. Safety.
Keep rural.	Selected a house here when relocating.
Kept as small town. Not too much retail development.	Slow pace.
Lack of development.	Slower pace.
Lack of developments & shopping center strips.	Small & less traffic.
Lack of over-commercialization.	Small & quaint. Near Winston-Salem.
Laid back.	Small & quiet!!
Less crime.	Small but has everything we need.
Less traffic, which is, unfortunately, changing.	Small community!
Less traffic. 2	Small town appeal.
Lewisville annexed us.	Small town atmosphere yet close to everything.
Lewisville chose me.	Small town atmosphere. 2
Lewisville took me in.	Small town feel. 12
Light traffic. Safe. Not overly commercial.	Small town feel. Safety.
Like my house.	Small town feel. Unhappy about development at Conrad Farm.
Like small town life.	Small town feeling.
Like the house I own.	Small town with plenty of amenities.
Like the small, quiet feel.	Small town. 4
Like transparency of town government.	Small town. Convenient location.
Liked the house. 3	Small town. No fast food chains. Love all the trees.
Limited businesses.	Small town. No fast food. Quiet area.
Limited commercial development.	Small, undeveloped, mostly residential.
Live in Pfafftown. Lewisville annexed. Not by choice!	Small. Happy. Safe. No stress.
Lived here 26 years. Cycling.	Small. Less traffic.
Lived here before incorporation.	Space for dog training.
Lived here since 1978.	Stable property values.
Location between Winston-Salem & Clemmons.	Still have a rural sense of community.
Location in Forsyth County.	Suburb but near city.
Location.	Suburb of Winston-Salem.
Love my neighborhood.	Tax rate.
Love the area.	Taxes.
Love the noise level.	The beautiful Square.
Love the setting.	The people.
Love the small town feel - no commercialism.	This is home!
Love the small town feel.	Town is well run & growth is controlled.
Lovely area to live in with post office, library, bank close by. Some good businesses also nearby without being overwhelmed with "stuff."	Town run well. Low crime.
Low commercialization.	Town square.
Low cost housing.	Trees. Nature.
Low crime rates.	Used to be safe cycling community.
Low crime. Great schools.	Very specific style of house.
Low crime. Nice people.	Was annexed. 4
Low stress community.	Was annexed. Was Pfafftown when we moved here 35 years ago.
Low taxes. 2	Was cheap taxes.
Low taxes. Low crime.	Was close to work. Taxes.
Low taxes. Quiet. Mostly residential.	We love Lewisville.
Low traffic. No crowds (day to day). Taxes & small town feel.	We were annexed.
Lower cost than Winston-Salem.	Well planned community & nice parks.
Lower taxes than Winston or Clemmons.	West is best. East has high crime.
Lower taxes!	Where house is at.
Married into it.	Wonderful for children growing up.
Mix of rural & neighborhood. Not overpopulated. Schools.	Work/retired here.

Opinion & Priority Questions

About the 7-Point Rating Scale

This section provides information about the results for each statement on the survey that was rated on the 7-point scale. Both a table and graph of the results are provided for each category of statements.

TABLE DESCRIPTION: The following information is included in the Tables:

Valid N	* Refers to the 'Number' of people responding to the statement.
Mean	* Refers to the 'Average' rating received from all respondents who rated the statement.
Median	* Refers to the 'Middlemost' score in a list of rank-ordered scores, above and below which 50% of the scores lie.
Standard Deviation	* Refers to a measure of the amount of variability there is in the responses above and below the average. For example, a smaller standard deviation indicates less variability, and thus more agreement among respondents than a larger standard deviation indicates.

GRAPH DESCRIPTION: The **blue** bar shows the average (mean, left scale) while the **red** dot shows the standard deviation (which is the right scale)

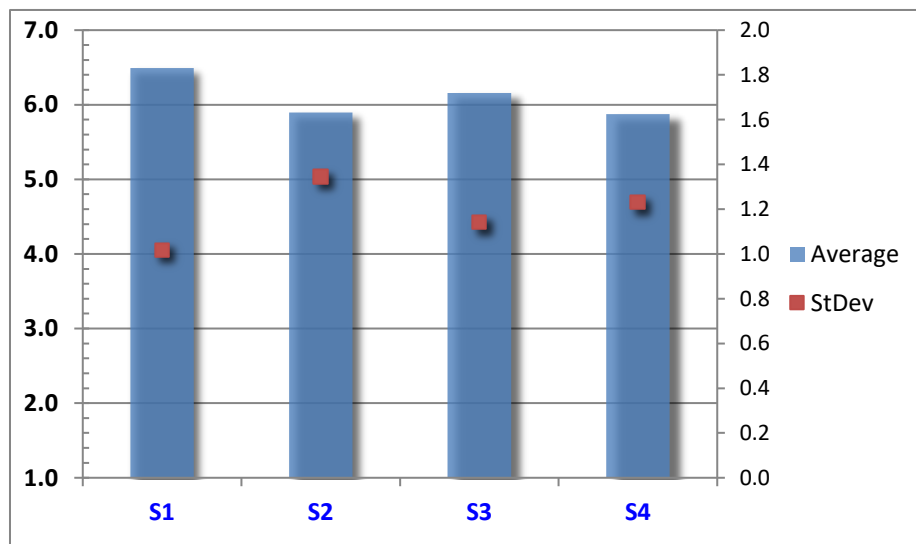

Interpreting the 7-Point Ratings

Two questions often asked in survey research are; “What is a good score, and how do I know where my real areas for improvement are?” Although every organization is different, a general theme in the opinion research literature indicates that “good” is not always “good enough”. That is to say, although an average rating of a ‘4’ on a 7-point scale may be perceived to be a “neutral” or even a “good” rating, it actually takes a much higher average rating to increase the likelihood that people are satisfied. Consequently, it is good practice to aim for the highest average possible.

At Insight Research, Inc., we have found it useful to suggest a target average of 5.5 or better for *satisfaction* statements for most industries. Scores lower below the target do not necessarily indicate a problem, but should be considered as areas for potential improvement that are worthy of attention. For local governments, however, achieving an overall satisfaction rating of 5.5 is often difficult; most average closer to 5.2. One reason for this difficulty might be that unlike most organizations in the private sector, a government usually keeps (rather than loses) most of their “unhappy customers”.

In addition, as mentioned earlier, low standard deviations reflect more agreement among respondents. As a result, it is most desirable to have a high “average” rating and a low “standard deviation”. This would indicate that most people agree that the rating should be high. A good rule of thumb suggests that standard deviations of 1.2 or less are desirable. The following diagram illustrates the relationship between the “average” and “standard deviation” with blocks 1 to 4 reflecting “Least Desirable” to “Most Desirable” in that order.

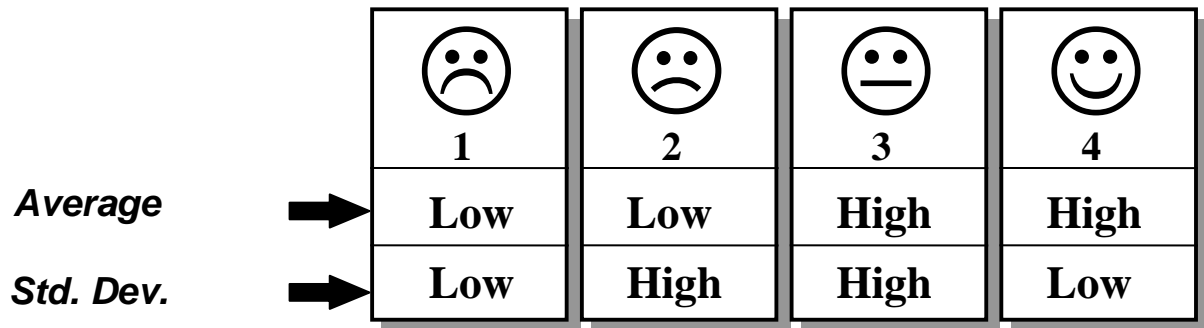

General Items: Living in Lewisville, Community Safety

General: <i>Please rate these statements on a 1 to 7 scale. Skip it if you have no opinion.</i>	Strongly Disagree Strongly Agree						
	1	2	3	4	5	6	7
1. Overall, I enjoy living in the Lewisville area.	<input type="radio"/>	<input type="radio"/>	<input type="radio"/>	<input type="radio"/>	<input type="radio"/>	<input type="radio"/>	<input type="radio"/>
2. Overall, I am satisfied with the services I receive through the Town of Lewisville.	<input type="radio"/>	<input type="radio"/>	<input type="radio"/>	<input type="radio"/>	<input type="radio"/>	<input type="radio"/>	<input type="radio"/>
3. Lewisville operates in an open and transparent manner.	<input type="radio"/>	<input type="radio"/>	<input type="radio"/>	<input type="radio"/>	<input type="radio"/>	<input type="radio"/>	<input type="radio"/>
Community Safety:	1	2	3	4	5	6	7
4. Overall, I feel safe in Lewisville.	<input type="radio"/>	<input type="radio"/>	<input type="radio"/>	<input type="radio"/>	<input type="radio"/>	<input type="radio"/>	<input type="radio"/>
5. In general, crime in Lewisville is not a big problem.	<input type="radio"/>	<input type="radio"/>	<input type="radio"/>	<input type="radio"/>	<input type="radio"/>	<input type="radio"/>	<input type="radio"/>

We suggest that you focus on the **Mean (Average)** for each item. In this table, we see from the Statement 1 **mean** of 6.64 that respondents very much enjoy living in Lewisville, even more than in 2014. In addition, they are generally quite satisfied with the *services* provided by the Town.

The **standard deviations** indicate an average amount of variability in the answers. Ideally, you would want somewhat lower standard deviations (especially with S2 & S3), since this would mean more consistency in the ratings.

Median refers to the 'middlemost' number when you *rank-order* the individual ratings. For example, S3 has a median of 6.0. This tells us that at least half of the respondents gave an answer of '6' or higher and at least half of them gave us an answer of '6' or lower.

	Statements <small>1 = Strongly Disagree; 7 = Strongly Agree</small>	Valid N <small>(Number Responding)</small>	2019 Mean <small>(Average Rating)</small>	Median <small>(Middlemost Score)</small>	Std. Dev. <small>(Amount of Variability)</small>	2014 Mean <small>(Average Rating)</small>
S1	Overall, I enjoy living in the Lewisville area.	1761	6.64	7.0	0.79	6.49
S2	Overall, I am satisfied with the services I receive through the Town of Lewisville.	1750	6.03	6.0	1.21*	5.89
S3	Lewisville operates in an open and transparent manner.	1610	5.99	6.0	1.19	NA
S4	In general, I feel safe in Lewisville.	1761	6.37	7.0	0.89	6.16
S5	In general, crime in Lewisville is not a big problem.	1733	6.11	6.0	1.04	5.87

* Down from 1.35 in 2014. That's very good!

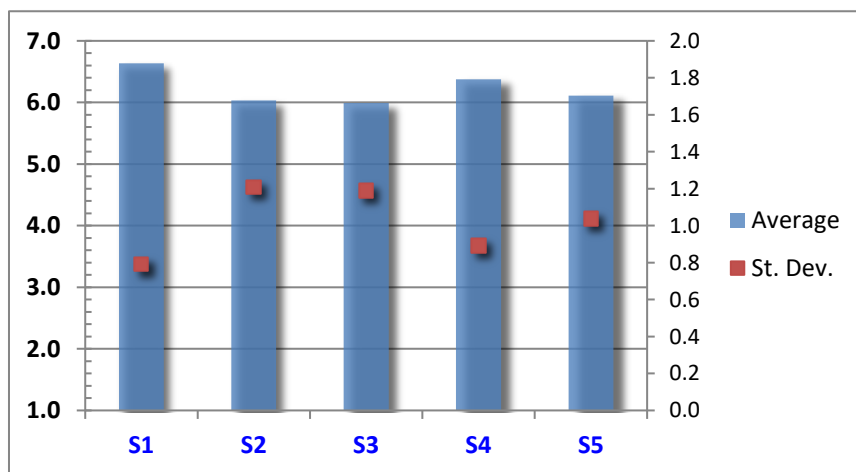

Growth & Development:

Growth & Development:

6. Which best describes how you would like to see Lewisville grow?
- Stay primarily residential
 Mostly residential with retail growth in the established business districts
 More retail / business growth

How to Grow	Count	Percent of Responses
Stay primarily residential	508	29.4%
Retail in established districts	1116	64.7%
More retail / business growth	101	5.9%
Totals	1725	100.0%

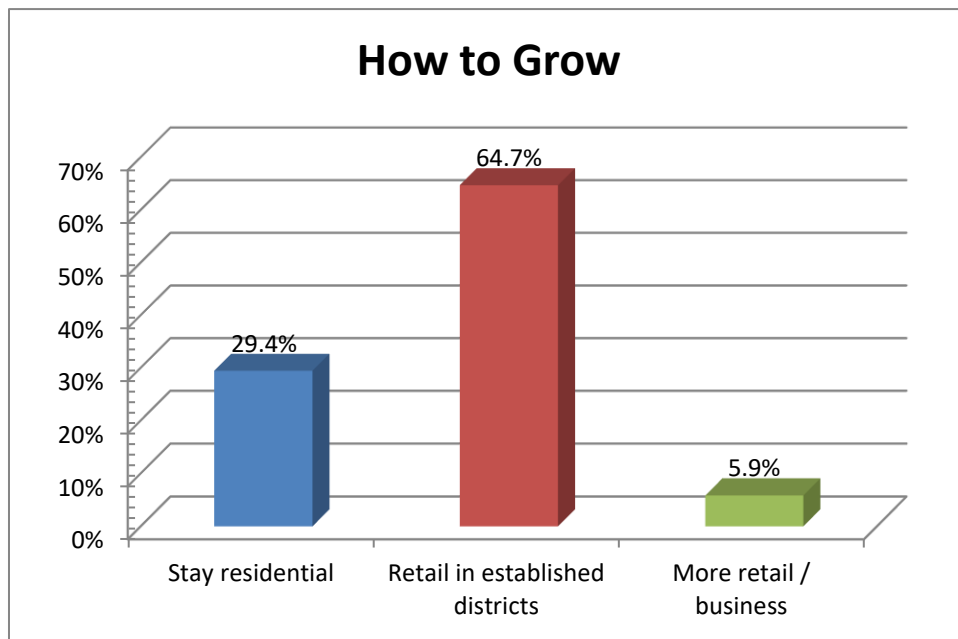

Growth & Development: (Continued)

7. Growth in Lewisville should include more of the following:		Strongly Disagree					Strongly Agree	
		1	2	3	4	5	6	7
a.	Restaurants	<input type="radio"/>	<input type="radio"/>	<input type="radio"/>	<input type="radio"/>	<input type="radio"/>	<input type="radio"/>	<input type="radio"/>
b.	Fast food type restaurants	<input type="radio"/>	<input type="radio"/>	<input type="radio"/>	<input type="radio"/>	<input type="radio"/>	<input type="radio"/>	<input type="radio"/>
c.	Small shops	<input type="radio"/>	<input type="radio"/>	<input type="radio"/>	<input type="radio"/>	<input type="radio"/>	<input type="radio"/>	<input type="radio"/>
d.	Shopping centers / retail	<input type="radio"/>	<input type="radio"/>	<input type="radio"/>	<input type="radio"/>	<input type="radio"/>	<input type="radio"/>	<input type="radio"/>
e.	Professional services (doctors, attorneys, insurance)	<input type="radio"/>	<input type="radio"/>	<input type="radio"/>	<input type="radio"/>	<input type="radio"/>	<input type="radio"/>	<input type="radio"/>
f.	Hotels	<input type="radio"/>	<input type="radio"/>	<input type="radio"/>	<input type="radio"/>	<input type="radio"/>	<input type="radio"/>	<input type="radio"/>
g.	Pubs & bars	<input type="radio"/>	<input type="radio"/>	<input type="radio"/>	<input type="radio"/>	<input type="radio"/>	<input type="radio"/>	<input type="radio"/>
h.	Entertainment venues	<input type="radio"/>	<input type="radio"/>	<input type="radio"/>	<input type="radio"/>	<input type="radio"/>	<input type="radio"/>	<input type="radio"/>
i.	Agricultural / farmers markets	<input type="radio"/>	<input type="radio"/>	<input type="radio"/>	<input type="radio"/>	<input type="radio"/>	<input type="radio"/>	<input type="radio"/>
j.	Others, list here _____	<input type="radio"/>	<input type="radio"/>	<input type="radio"/>	<input type="radio"/>	<input type="radio"/>	<input type="radio"/>	<input type="radio"/>

	Statements 1 = Strongly Disagree; 7 = Strongly Agree	Valid N (Number Responding)	Mean (Average Rating)	Median (Middlemost Score)	Std. Dev. (Amount of Variability)
S7a	Restaurants	1713	5.28	6.0	1.86
S7b	Fast food type restaurants	1699	2.61	1.0	2.04
S7c	Small shops	1706	5.16	5.0	1.67
S7d	Shopping centers / retail	1678	2.75	2.0	1.94
S7e	Professional services (doctors, attorneys, insurance)	1670	3.96	4.0	1.85
S7f	Hotels	1691	1.97	1.0	1.60
S7g	Pubs & bars	1685	2.99	2.0	2.04
S7h	Entertainment venues	1674	3.42	4.0	1.97
S7i	Agricultural / farmers markets	1722	5.59	6.0	1.55
S7j	Others, list here _____	204	5.95	7.0	1.99

- Note: A higher standard deviation indicates that answers are more spread out along the 7-point scale for that particular item.

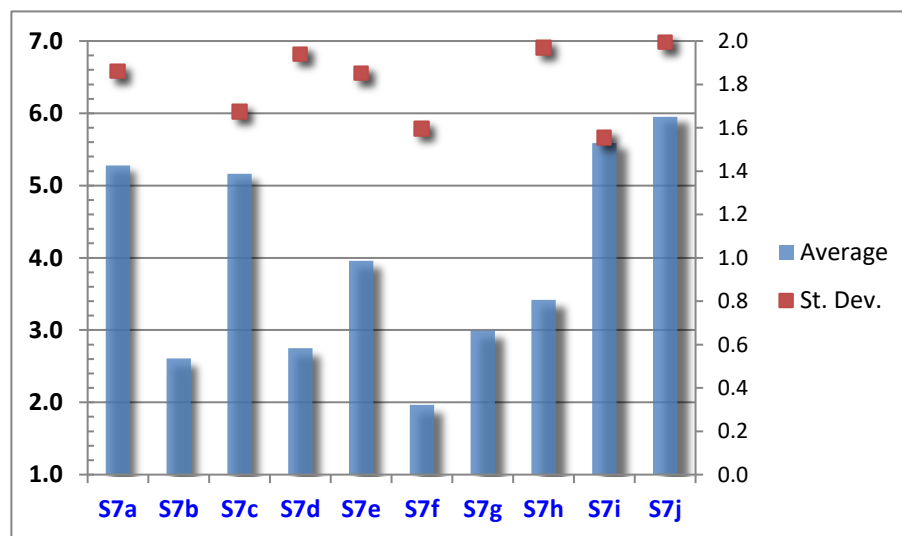

Growth & Development: (Continued)

8. Where, if anywhere, do you think more business development would be appropriate?

Check ALL that would be appropriate.

- The Vienna Business District (near the intersection of Yadkin / LV Road)
- Lewisville-Clemmons Rd interchange area at Hwy 421
- Downtown Lewisville Business District from the Hwy 421 / Williams Rd interchange to Lowes Foods Dr / Reid Acres Lane
- No additional business development
- Other, please list _____

Development Where?	Count	Percent of <u>Respondents</u>
Vienna Business District	481	27.1%
Lewisville-Clemmons Rd Interchange Area	689	38.8%
Downtown Lewisville	1000	56.4%
No additional development	333	18.8%
Other, please list *	90	5.1%
Total number of answers	2593	NA

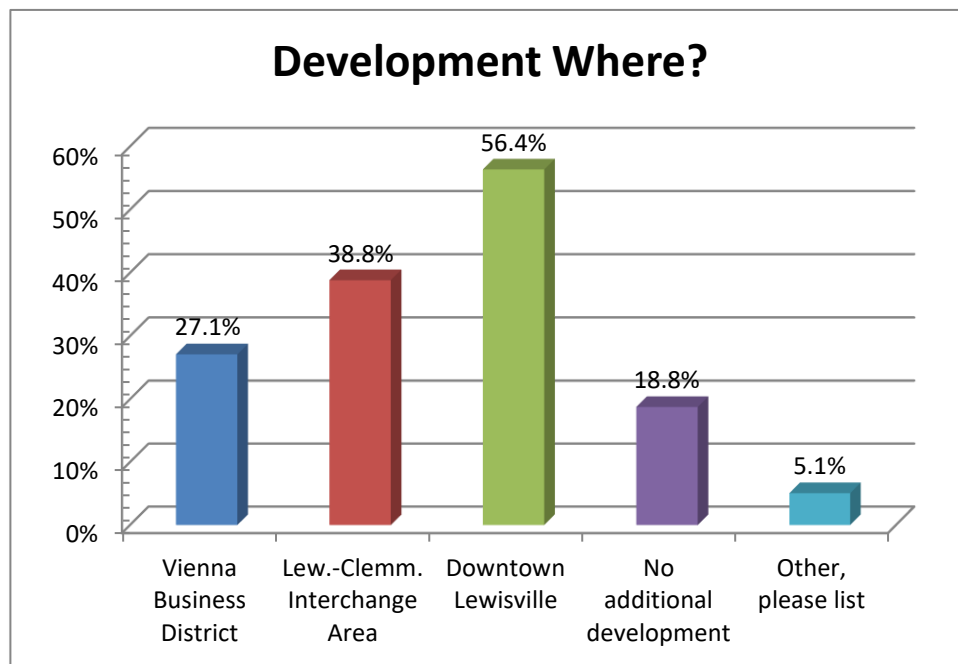

*Continued on Next Page →

Question 8: Development where? (Others, please list)

Q8-5 Where, if anywhere, more business development?
A business plan with living upstairs would be welcomed. That would keep people in Lewisville.
A place for fireworks, concerts, etc. to continue if the current space is lost due to sale.
Across from Food Lion & ABC store.
All three. Spread it out if it must happen & if it must then <u>slow</u> & <u>limited</u> .
Already empty commercial spaces all over.
Any area a developer thinks can be profitable.
Area where LA Reynolds used to be.
Around Lowes Foods area.
Around the town square.
At least one fast food restaurant.
Beside Lewisville square.
Between US 421/Williams Rd interchange & Williams Rd/Shallowford Rd traffic circle.
Conrad Road.
Doesn't seem to handle what development it has.
Dog park.
Dollar Tree!
Don't care.
Don't know.
Don't want to over develop though. Not much room left.
Don't want too many businesses like Clemmons. Could use a couple of good restaurants.
Existing buildings only that are not being used.
Existing business area should be upgraded & used well to draw & sustain current shops.
Fill existing empty storefronts. Work with the owners to get them filled.
Fill the spaces at Lowes Foods.
Get businesses to fill the Lowes Foods shopping center first.
Get Walmart to put up a small store.
Great Wagon Rd once completed.
Great Wagon Rd.
Great Wagon Rd.
Hardee's fast food.
Hardware store in town.
Hwy 421 to Lewisville Clemmons Rd.
I think Lewisville is fine as it is.
I want this to remain a village. 421 at Lewisville-Clemmons is different than 421 at Williams Road. Keep it different!
If anything is done, do it in Clemmons so it's not far, but also not directly located in Lewisville. We love the safe, quiet atmosphere that Lewisville provides for our children.
In the Lowes shopping area there are a number of empty store fronts.
In town through Lewisville-Clemmons & main road through town.
I've noticed that there are some small off the road shopping centers in Lewisville that are not

fully filled & some of the buildings are run down. It would be nice if some of the stores were rejuvenated & new stores were built in the empty spots so that those who live at the other end of where most stores are would be nearer to the stores.
Keep business growth limited.
Keep our little town & let Winston-Salem & Clemmons envy us for it!
Like the residential feel.
Limit to small businesses.
More business only if necessary.
More EMS.
More near Food Lion & the roundabouts near 421 but can come toward town.
More options in the Lowes shopping center.
More restaurants.
My recommendation is for retail growth in the established business districts. There's already a lot of vacancies in the established business areas.
Near Meadowlake School/Walmart/Sheetz.
No additional business areas. Fill empty spaces with better mix of family friendly businesses. No gaming & gambling.
No more business growth. Trying to ruin appeal of original Lewisville.
No opinion.
No others!
No, no, no and no to Yadkinville-Lewisville Rd.
None of the above.
None. Look how screwed up Clemmons is.
Not certain. Do not have enough knowledge to answer.
Not too development. Be fair to all residents, wealthy & poor income.
Once nice restaurant.
Only within existing infrastructure - occupy empty buildings & store fronts at current locations.
Out beyond Liberty Rest.
Over where Lowes is.
Revitalize existing shopping centers for small shops or restaurants.
Roads need to have more lanes.
Robinhood/Lewisville Rd.
Shallowford Rd 421 Interchange.
Shallowford/Lewisville-Vienna Rd.
Shopping center by town square.
Should not limit businesses to just those areas or to "business areas."
Small business. No box stores.
Small development wherever appropriate.
Small fine dining.
Small shops. Farmers' market. Florist. Hardware. Branching out from downtown Lewisville along Wagon Rd & towards Lowes.
Small stores in existing shopping areas. No new shopping areas in "downtown" Lewisville, but okay by Lewisville-Clemmons Rd.
Small, unique, local owned businesses are fine anywhere in Lewisville.

Starland Telusive lot.
Stop all development until roads are improved.
The fact that Lewisville is <u>less</u> developed is what makes it so appealing!
The old shopping center where Dennys (?) & Butlers Lighting was. What's wrong with that? Existing.
The old Starland Telusive site would be a perfect location for light commercial offices (those requiring a dock), hidden by the trees but within the taxable city limits of Lewisville.
The parking/shopping area next to park (Pig-n-out)
The shopping center by Lewisville square. I would love to see pubs/restaurants there.
There are plenty of empty storefronts. Fill those spaces first.
There is ample space available for small shops.
Try to use retail space currently empty.
Upgrade & repurpose existing retail & business areas down Shallowford (Food Lion & Lowes shopping centers).
Upgrade area where Food Lion is located. As more homes are built the requirement for full service grocery stores is critical. Lowes has limited inventory as does Food Lion.
Upscale restaurant.
Use empty stores that are already bare.
Utilization of existing shopping centers.
Utilize empty buildings by Lowes.
Utilize existing empty stores.
Utilize existing space in shopping center of Lowers Foods.
Vacant spaces in current buildings.
Vienna should grow more. Nothing hardly there.
We have enough.
We would not need more services if we keep Lewisville small & "country." Development is already too much (Dull Rd, Styers Ferry). A new school in Vienna area. We can go to Clemmons to shop or eat. Let's not become another Clemmons!
Williams Rd/Hauser Rd area.
Would like to see empty real estate sitting empty updated & bringing new opportunities to local businesses.
Would love to see area where parade takes place to have the feel of other "downtowns" like Lexington or Kernersville.
Would prefer to see Lewisville remain a small town, primarily single family or low-density apartments in a more moderate price range.

Growth & Development: (Continued)

9. Lewisville should have more of the following types of residential development:		Strongly Disagree							Strongly Agree						
		1	2	3	4	5	6	7	1	2	3	4	5	6	7
a.	Single family residential	<input type="radio"/>	<input type="radio"/>	<input type="radio"/>	<input type="radio"/>	<input type="radio"/>	<input type="radio"/>	<input type="radio"/>	<input type="radio"/>	<input type="radio"/>	<input type="radio"/>	<input type="radio"/>	<input type="radio"/>	<input type="radio"/>	<input type="radio"/>
b.	Condos / townhomes	<input type="radio"/>	<input type="radio"/>	<input type="radio"/>	<input type="radio"/>	<input type="radio"/>	<input type="radio"/>	<input type="radio"/>	<input type="radio"/>	<input type="radio"/>	<input type="radio"/>	<input type="radio"/>	<input type="radio"/>	<input type="radio"/>	<input type="radio"/>
c.	Apartments	<input type="radio"/>	<input type="radio"/>	<input type="radio"/>	<input type="radio"/>	<input type="radio"/>	<input type="radio"/>	<input type="radio"/>	<input type="radio"/>	<input type="radio"/>	<input type="radio"/>	<input type="radio"/>	<input type="radio"/>	<input type="radio"/>	<input type="radio"/>
d.	Retirement communities	<input type="radio"/>	<input type="radio"/>	<input type="radio"/>	<input type="radio"/>	<input type="radio"/>	<input type="radio"/>	<input type="radio"/>	<input type="radio"/>	<input type="radio"/>	<input type="radio"/>	<input type="radio"/>	<input type="radio"/>	<input type="radio"/>	<input type="radio"/>
e.	Mixed use (single family and condos/townhomes in the same development)	<input type="radio"/>	<input type="radio"/>	<input type="radio"/>	<input type="radio"/>	<input type="radio"/>	<input type="radio"/>	<input type="radio"/>	<input type="radio"/>	<input type="radio"/>	<input type="radio"/>	<input type="radio"/>	<input type="radio"/>	<input type="radio"/>	<input type="radio"/>
f.	Live/work units downtown	<input type="radio"/>	<input type="radio"/>	<input type="radio"/>	<input type="radio"/>	<input type="radio"/>	<input type="radio"/>	<input type="radio"/>	<input type="radio"/>	<input type="radio"/>	<input type="radio"/>	<input type="radio"/>	<input type="radio"/>	<input type="radio"/>	<input type="radio"/>

	Statements 1 = Strongly Disagree; 7 = Strongly Agree	Valid N (Number Responding)	Mean (Average Rating)	Median (Middlemost Score)	Std. Dev. (Amount of Variability)
S9a	Single family residential	1614	5.29	6.0	1.86
S9b	Condos / townhomes	1600	3.27	3.0	2.06
S9c	Apartments	1582	2.20	1.0	1.67
S9d	Retirement communities	1639	4.30	4.0	2.04
S9e	Mixed use (single family and condos/townhomes in the same development)	1597	3.18	3.0	2.09
S9f	Live/work units downtown	1523	3.08	3.0	2.03

- Reminder: A higher standard deviation indicates that answers are more spread out along the 7-point scale for that particular item.

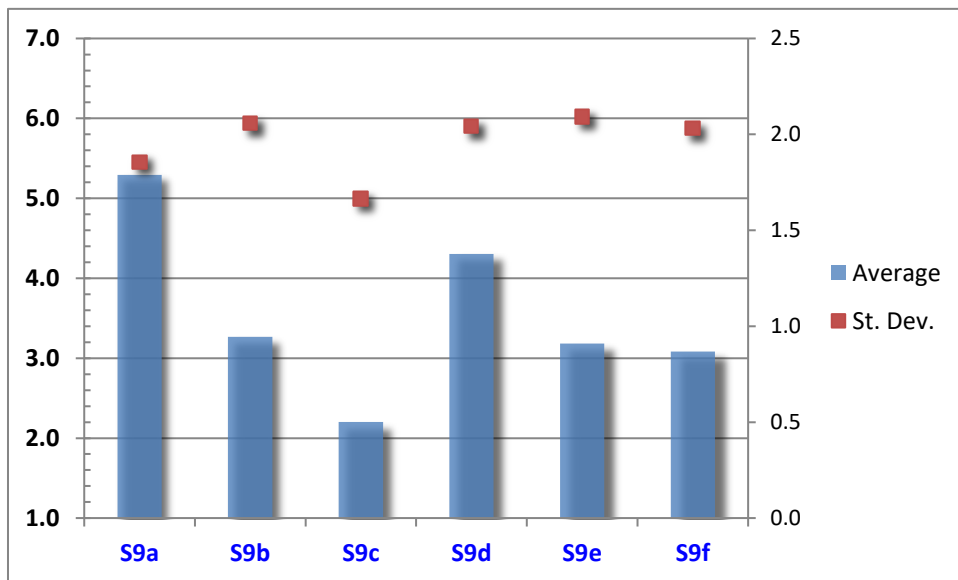

Growth & Development: (Continued)

10. Lewisville should have more of the following:

	Strongly Disagree							Strongly Agree						
	1	2	3	4	5	6	7	1	2	3	4	5	6	7
a. Greenways	<input type="radio"/>	<input type="radio"/>	<input type="radio"/>	<input type="radio"/>	<input type="radio"/>	<input type="radio"/>	<input type="radio"/>	<input type="radio"/>	<input type="radio"/>	<input type="radio"/>	<input type="radio"/>	<input type="radio"/>	<input type="radio"/>	<input type="radio"/>
b. Bike Lanes	<input type="radio"/>	<input type="radio"/>	<input type="radio"/>	<input type="radio"/>	<input type="radio"/>	<input type="radio"/>	<input type="radio"/>	<input type="radio"/>	<input type="radio"/>	<input type="radio"/>	<input type="radio"/>	<input type="radio"/>	<input type="radio"/>	<input type="radio"/>
c. Sidewalks	<input type="radio"/>	<input type="radio"/>	<input type="radio"/>	<input type="radio"/>	<input type="radio"/>	<input type="radio"/>	<input type="radio"/>	<input type="radio"/>	<input type="radio"/>	<input type="radio"/>	<input type="radio"/>	<input type="radio"/>	<input type="radio"/>	<input type="radio"/>
d. Open space	<input type="radio"/>	<input type="radio"/>	<input type="radio"/>	<input type="radio"/>	<input type="radio"/>	<input type="radio"/>	<input type="radio"/>	<input type="radio"/>	<input type="radio"/>	<input type="radio"/>	<input type="radio"/>	<input type="radio"/>	<input type="radio"/>	<input type="radio"/>
e. Scenic vistas	<input type="radio"/>	<input type="radio"/>	<input type="radio"/>	<input type="radio"/>	<input type="radio"/>	<input type="radio"/>	<input type="radio"/>	<input type="radio"/>	<input type="radio"/>	<input type="radio"/>	<input type="radio"/>	<input type="radio"/>	<input type="radio"/>	<input type="radio"/>
f. Un-paved bike paths	<input type="radio"/>	<input type="radio"/>	<input type="radio"/>	<input type="radio"/>	<input type="radio"/>	<input type="radio"/>	<input type="radio"/>	<input type="radio"/>	<input type="radio"/>	<input type="radio"/>	<input type="radio"/>	<input type="radio"/>	<input type="radio"/>	<input type="radio"/>

- Most desired: Sidewalks followed by greenways and open space.

	Statements 1 = Strongly Disagree; 7 = Strongly Agree	Valid N (Number Responding)	Mean (Average Rating)	Median (Middlemost Score)	Std. Dev. (Amount of Variability)
S10a	Greenways	1588	5.34	6.0	1.93
S10b	Bike Lanes	1629	5.20	6.0	2.17
S10c	Sidewalks	1610	5.50	6.0	1.84
S10d	Open space	1517	5.27	6.0	1.78
S10e	Scenic vistas	1471	4.97	5.0	1.94
S10f	Un-paved bike paths	1517	4.35	4.0	2.18

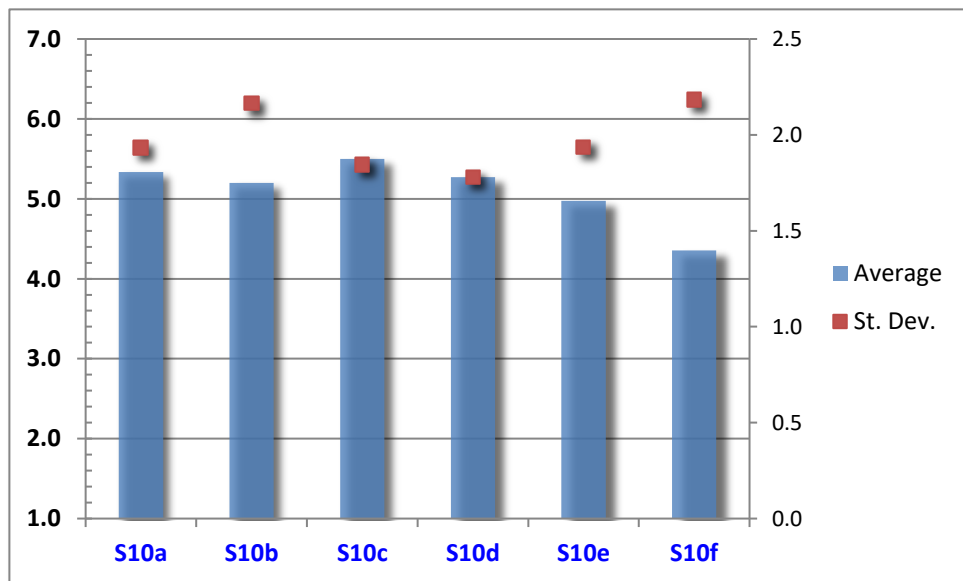

Parks & Recreation Long-Term Goals:

Parks & Recreation Long-Term Goals:	Strongly Disagree						Strongly Agree
	1	2	3	4	5	6	7
11. Should Lewisville have a sports park (ball fields, tennis courts, basketball courts)?	<input type="radio"/>	<input type="radio"/>	<input type="radio"/>	<input type="radio"/>	<input type="radio"/>	<input type="radio"/>	<input type="radio"/>

Note: Lewisville sponsors a large number of free events for its residents every year.	Not at All Important						Very Important
	1	2	3	4	5	6	7
13. <i>How important</i> are the events that the Town sponsors? ----->	<input type="radio"/>	<input type="radio"/>	<input type="radio"/>	<input type="radio"/>	<input type="radio"/>	<input type="radio"/>	<input type="radio"/>

	Statements <small>1 = Strongly Disagree; 7 = Strongly Agree</small>	Valid N <small>(Number Responding)</small>	Mean <small>(Average Rating)</small>	Median <small>(Middlemost Score)</small>	Std. Dev. <small>(Amount of Variability)</small>
Q11	Should Lewisville have a sports park (ball fields, tennis courts, basketball courts)?	1664	4.33	4.0	2.02
	<small>1 = Not at All Important; 7 = Very Important</small>				
Q13	<i>How important</i> are the events that the Town sponsors?	1741	5.63	6.0	1.66

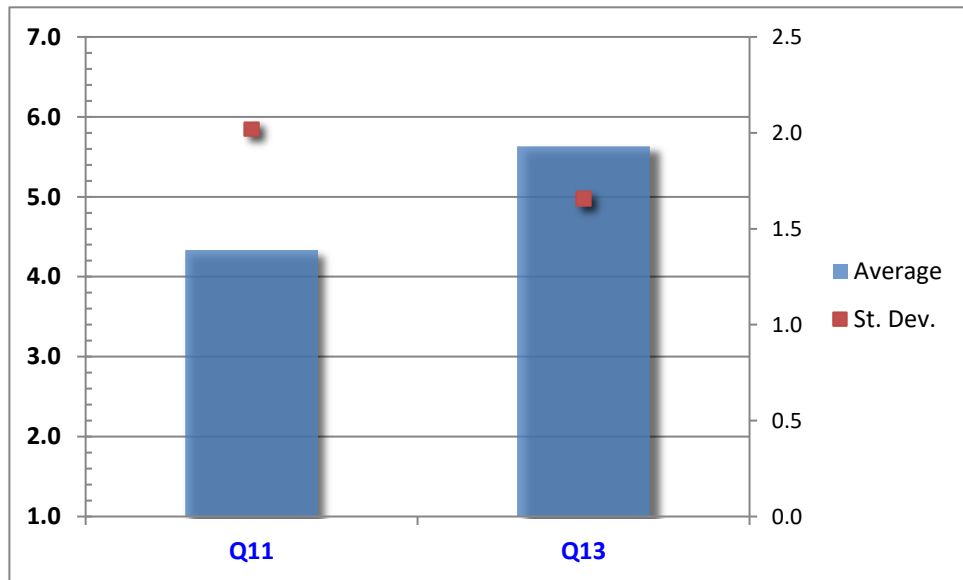

Parks & Recreation Long-Term Goals: (Continued)

12. Choose 2 of the following activities that are or would be of interest to you.
- Walking
 - Bicycling
 - Organized sports
 - Community events (Concerts, plays, movies, etc.)
 - Instructional classes (Art, cooking, exercise, etc.)
 - Other _____

Of Interest to You	Count	Percent of <u>Respondents</u>
Walking	1133	63.9%
Bicycling	325	18.3%
Organized sports	189	10.7%
Community events	1071	60.4%
Instructional classes	637	35.9%
Other*	99	5.6%
Totals	3454	NA

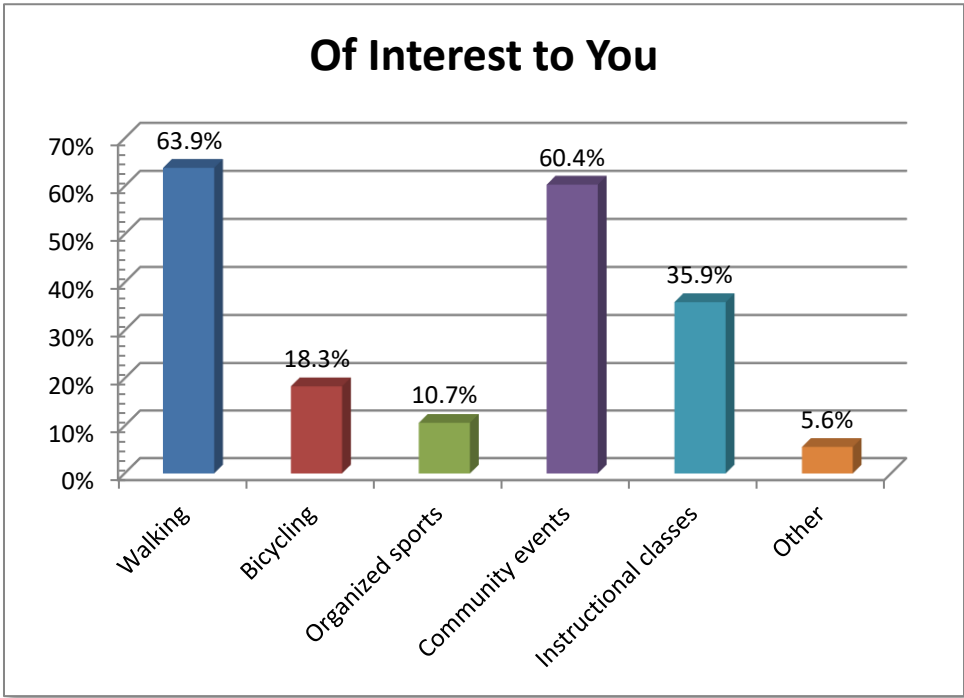

*Continued on Next Page

12. Choose 2 of the following activities that are or would be of interest to you.
- | | |
|---|---|
| <input type="checkbox"/> Walking | <input type="checkbox"/> Community events (Concerts, plays, movies, etc.) |
| <input type="checkbox"/> Bicycling | <input type="checkbox"/> Instructional classes (Art, cooking, exercise, etc.) |
| <input type="checkbox"/> Organized sports | <input type="checkbox"/> Other _____ |

12. Activities of Interest?	Note: The number beside a comment means that exact comment occurred this many times.
Activities for young children.	Maker space.
Adult organized sports.	Miss the Beach Blast!!
Basketball, football/YMCA or rec center.	More competitive games at parks - horseshoes, etc.
Beautification/cleanup.	More senior activities.
Bike path (not on road).	More tennis courts, basketball courts & soccer field.
Bike paths not on roadway.	Movie theater.
Car shows.	Neither.
Car shows. Local crafts.	None interest me.
Car shows. Swap meets. Farmers market.	None. 4
Careful planning & residents input on development.	Not able to attend.
Children's splash pad.	Nothing. Cost taxes.
Commissary for food trucks to work out of.	Orchestral music, please! Educational classes for home-schooled kids.
Community garden space.	Organized gun ranges.
Craft classes - crocheting, knitting, painting, photography.	Peaceful, not overcrowded events.
Craft fairs.	Pet friendly parks.
Craft shows.	Photography.
Cultural events & public art projects.	Place for pets.
Disc golf course.	Public pool.
Disc golf. Horseshoes. Volleyball.	Public swimming pool.
Doesn't Joanie Moser Park provide sports venues?	Retired residents community activities.
Dog friendly places.	Running & riding trails!!
Dog friendly walking area.	Running trails. Fishing parks or access.
Dog park. 7	Senior programs.
Drone flying area.	Separate walking & biking lanes in greenway.
Events when it's not so hot.	Shopping in downtown.
Farmers market. 3	Skateboard park.
Fine dining.	Soccer.
Food/wine festivals.	Southern gospel singing.
Frisbee golf, festivals that support local businesses (art & antique).	Special needs access at parks.

Gardens/parks for quiet reflection.	Swimming.
Golf course. 3	Tennis.
Greenway to take kids biking.	Volleyball, sand.
Have people pay to see fireworks, not tax dollars.	Walking my dog at park (Jack Warren?).
Have unpaved bike paths at Tanglewood already.	Water park.
Historic tours/hikes.	We already have Joanie Moser Park for sports.
How many parks do you need? You have at least 3. No activities that would come into residential areas.	We already have too many parks. You need to charge a fee for community events.
I live more in Clemmons than Lewisville.	We do not want our taxes to pay for other people's entertainment.
Indoor/outdoor gun range & training.	We have a beautiful downtown area with an amphitheater.
It would be nice if you would show some movies for adults, not just kids.	We have all activities.
Jazz.	We have Jack Warren & Joanie Moser for sports.
Kayaking & canoeing.	When not so hot.
Lacrosse fields. Walls to hit balls on.	YMCA. 3
Lake swimming & diving.	You have enough and too many bicycles.
Lewisville public park, swimming, etc.	

Parks & Recreation Long-Term Goals: (Continued)

14. How often do you attend or participate in town-sponsored activities at Shallowford Square each year?
 Never 1-5 times per year More than 5 times per year

How Often?	Count	Percent of Responses
Never	287	16.6%
1-5 times per year	1283	74.4%
More than 5 times per year	154	8.9%
Totals	1724	100.0%

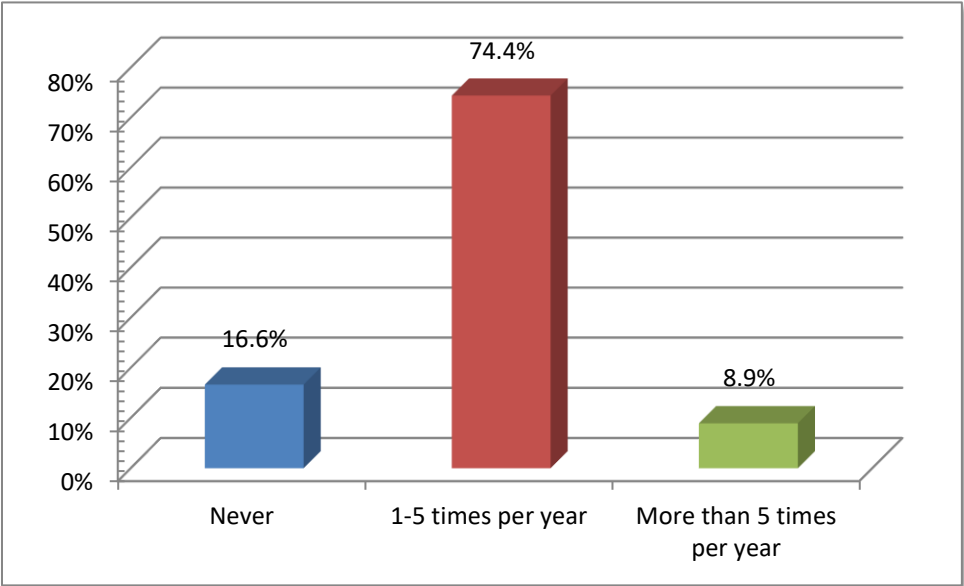

Parks & Recreation Long-Term Goals: (Continued)

15. How many times have you or family members been to each of these parks?

Jack Warren Park None 11-20 times 40+ times
 1-10 times 21-39 times times

Shallowford Square None 11-20 times 40+ times
 1-10 times 21-39 times times

How many times? (Jack Warren)	Count	Percent of Responses
None	373	21.8%
1-10 times	799	46.6%
11-20 times	264	15.4%
21-39 times	130	7.6%
40+ times	147	8.6%
Totals	1713	100.0%

How many times? (Shallowford Square)	Count	Percent of Responses
None	119	7.0%
1-10 times	671	39.4%
11-20 times	404	23.7%
21-39 times	216	12.7%
40+ times	295	17.3%
Totals	1705	100.0%

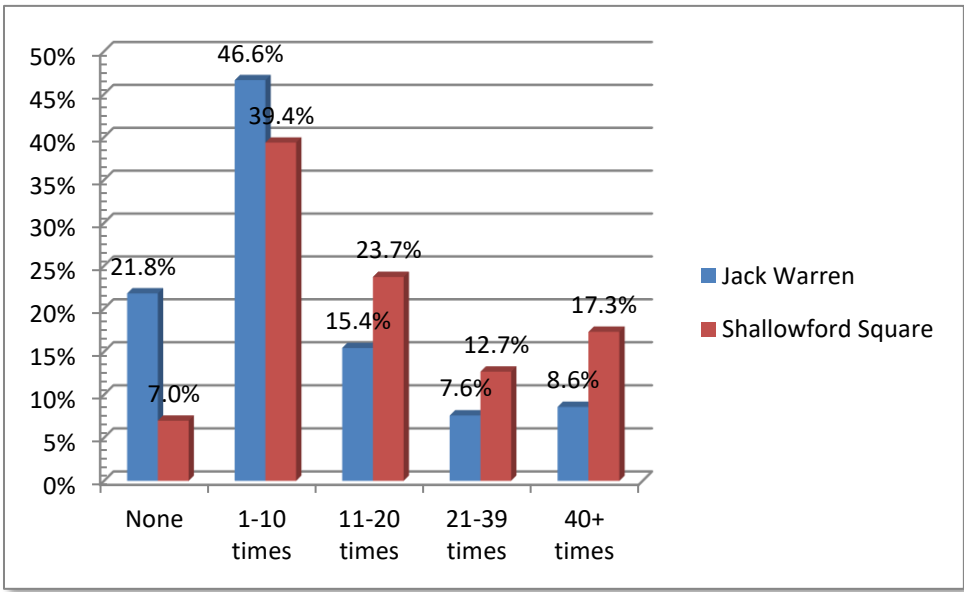

Your Tax Priorities:

16. Your Tax Priorities: <i>The Town should consider spending tax dollars on the following.</i>	Strongly Disagree					Strongly Agree	
	1	2	3	4	5	6	7
a. Events	<input type="radio"/>	<input type="radio"/>	<input type="radio"/>	<input type="radio"/>	<input type="radio"/>	<input type="radio"/>	<input type="radio"/>
b. Historic preservation	<input type="radio"/>	<input type="radio"/>	<input type="radio"/>	<input type="radio"/>	<input type="radio"/>	<input type="radio"/>	<input type="radio"/>
c. Outdoor recreational and/or cultural arts activities	<input type="radio"/>	<input type="radio"/>	<input type="radio"/>	<input type="radio"/>	<input type="radio"/>	<input type="radio"/>	<input type="radio"/>
d. Parks	<input type="radio"/>	<input type="radio"/>	<input type="radio"/>	<input type="radio"/>	<input type="radio"/>	<input type="radio"/>	<input type="radio"/>
e. Bike lanes	<input type="radio"/>	<input type="radio"/>	<input type="radio"/>	<input type="radio"/>	<input type="radio"/>	<input type="radio"/>	<input type="radio"/>
f. Sidewalks	<input type="radio"/>	<input type="radio"/>	<input type="radio"/>	<input type="radio"/>	<input type="radio"/>	<input type="radio"/>	<input type="radio"/>
g. Additional town services, list _____	<input type="radio"/>	<input type="radio"/>	<input type="radio"/>	<input type="radio"/>	<input type="radio"/>	<input type="radio"/>	<input type="radio"/>
h. Other, list _____	<input type="radio"/>	<input type="radio"/>	<input type="radio"/>	<input type="radio"/>	<input type="radio"/>	<input type="radio"/>	<input type="radio"/>

	Statements 1 = Strongly Disagree; 7 = Strongly Agree	Valid N (Number Responding)	Mean (Average Rating)	Median (Middlemost Score)	Std. Dev. (Amount of Variability)
S16a	Events	1511	4.68	5.0	1.89
S16b	Historic preservation	1520	4.61	5.0	1.84
S16c	Outdoor recreational and/or cultural arts activities	1528	4.93	5.0	1.73
S16d	Parks	1510	5.11	5.0	1.77
S16e	Bike lanes	1548	4.68	5.0	2.15
S16f	Sidewalks	1542	5.12	6.0	1.91
S16g	Additional town services, list _____	594	5.38	7.0	2.17
S16h	Other, list _____	262	5.70	7.0	2.26

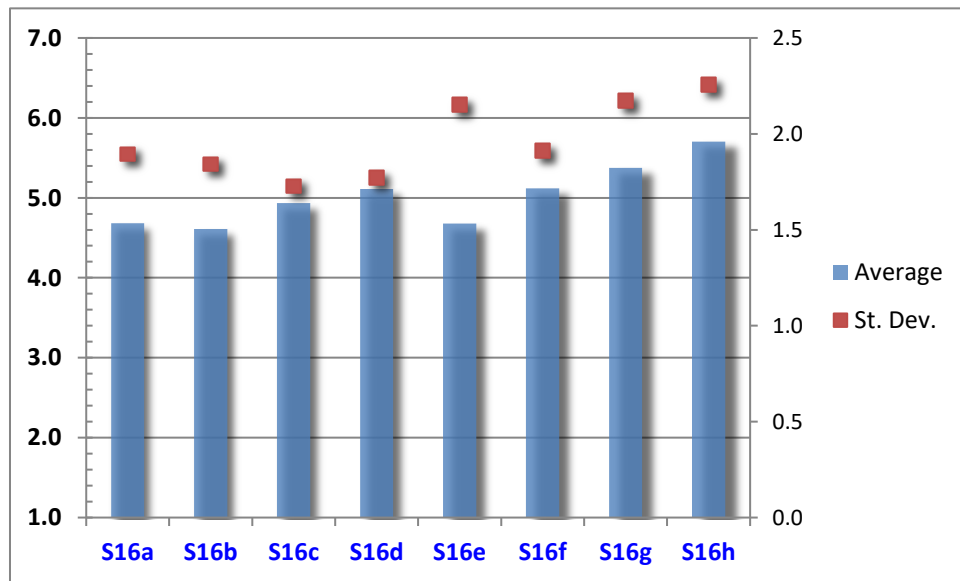

Continued on Next Page →

Your Tax Priorities: (Continued)

Additional town services, list _____

Rating	S16g Comment "Additional town services" <i>Note: The number beside a comment means that exact comment occurred this many times.</i>
6	Access points along Yadkin River.
7	Additional access to bulk item pickup.
7	Additional patrol or speed bumps!
7	Additional recycling.
7	Another outlet from Lewisville Trails. Too much traffic for one road!
	Any appropriate.
7	Beautification.
7	Behind house garbage collection option.
	Better quality road repair.
7	Better recycling pickup frequency.
7	Better recycling. 2
7	Better/improved cardboard recycling services.
6	Big item pickup that reaches the outskirts.
7	Bike paths.
7	Brush & leaf pickup. 2
7	Brush pickup. 3
6	Brush pickup. 2
4	Brush pickup.
3	Brush pickup.
7	Brush pickup. Mowing abandoned houses.
7	Brush, limbs & leaf pickup.
7	Brush/lawn waste removal.
7	Brush/limb pickup rather than burning.
7	Brush/tree damage pickup.
7	Build golf cart community.
7	Bulk item pickup more often.
7	Business garbage collection. 2
7	Can we get city sewer (Runnymede)?
	Canoe & kayak rentals.
7	Cardboard recycling (used to have this).
	Cardboard recycling. Weekly recycling pickup.
	City sewer & yard waste pickup.
7	City sewer and Piedmont Natural Gas.
7	City sewer.
6	Clean up roads.
7	Community center.

7	Community safety.
6	Composting.
	Curb side removal of leaves, yard waste.
7	Curbside brush pickup.
7	Curbside yard waste pickup.
7	Debris (leaf) collection.
6	Debris removal (storm).
7	Debris/yard waste pickup.
7	Diversity musical events.
2	Dog park.
7	Drainage ditches.
7	Dumpster for extra trash.
	Existing park maintenance, not new parks.
7	Extra trash - compost & yard waste.
7	Fall leaf removal.
7	Fall leaf, limb & yard waste pickup.
7	Farmers market please!
7	Fast food services.
7	Fire department coverage for Pfafftown.
5	Flower gardens.
	Free WIFI internet service for all Lewisville residents.
7	Garbage collection.
7	Generate & provide electricity.
7	Google fiber.
7	Greenways.
7	Handicapped entries.
7	Improve recycling program.
7	Improve utilities. Gas lines & sewer.
7	Improve/expand recycling program.
	Increase the frequency of recycling pickup.
7	Keep "small town" feel.
6	Large item pickup.
7	Larger, wider shoulders.
7	Lawn care services.
7	Lawn waste collection.
7	Lawn, garden & yard waste pickup.
7	Leaf & brush pickup. 3
7	Leaf & limb pickup. 4
7	Leaf & yard waste pickup.
7	Leaf & yard waste removal.
5	Leaf collection in fall.
7	Leaf collection.
	Leaf pickup in the fall.

7	Leaf pickup needed bad!
7	Leaf pickup please.
7	Leaf pickup. 13
6	Leaf pickup. 2
5	Leaf pickup.
	Leaf pickup. 2
7	Leaf pickup. Tree debris.
7	Leaf removal. 5
5	Leaf, limb & yard waste pickup.
7	Leaf, etc., pickup.
6	Leaf, limb & brush pickup.
7	Leaf, limb pickup. 3
6	Leaf, stick, limb pickup.
7	Leaf/brush pickup.
6	Leaf/brush pickup.
7	Leaf/limb pickup - MUST HAVE.
6	Leaf/limb pickup.
7	Leaf/yard waste collection.
	Leaves & tree debris pickup.
7	Leaves picked up.
6	Library.
7	Limb & garden debris pickup.
7	Limb & leaf pickup on a regular basis.
7	Limb & leaf pickup service.
7	Limb & tree pickup.
7	Limb pickup.
7	Limb, leaf & yard pickup.
7	Litter pickup.
7	Local internet provider - fiber.
7	Lower water prices.
	Monitoring dumping by residents of yard waste, etc. Residential commercial operations out of the home. Also much litter on Robinhood & Yadkinville Rds. I personally clean up a lot.
7	More around December holiday.
7	More bulky item pickup.
	More garbage, recycling & brush removal.
	More patrolmen to keep areas safe.
	More police.
	More security. Not enough patrol in neighborhoods. Drugs are being sold in my neighborhood.
7	More sewer.
7	More sheriff's deputies.
7	MSD.

	Natural debris pickup.
	Natural gas availability.
7	Natural gas lines. Sewer.
	Natural gas. Sewer system.
7	Need another entrance to NW little league.
7	Need town wide sewer service.
7	Need yard waste pickup.
7	New post office.
7	No additional parks. Just maintenance for the ones we have.
6	Not too intrusive.
6	Parks where you can walk with a dog.
7	Pave streets.
7	Paved greenway.
6	Paving roads. Neighborhood street lights.
	Pay for all street lights.
7	Pick up yard waste.
4	Pick up yard waste.
6	Pickle ball.
5	Pickup wood & branches on residential properties.
7	Plow snow from Alabnon Rd.
7	Police. Firemen.
7	Promote businesses, not discourage.
7	Public sewage line.
7	Public sewer. 4
6	Public sewer.
	Public sewer. Natural gas.
7	Public sewers.
7	Public swimming pool. 2
7	Public transportation.
7	Recycling for businesses.
4	Recycling. Tree removal. Big trash items.
7	Removal of leaves, tree limbs, etc.
6	Return phone calls!
	Return trash & recycle dumpsters for residents use. Gone with no option!
7	Road maintenance. 2
6	Roads.
7	Sanitary sewer services.
7	Septic or sewage.
7	Sewage system.
7	Sewage.
	Sewage.
6	Sewage/septic services.
7	Sewer & gas.

7	Sewer & natural gas.
7	Sewer access.
7	Sewer in neighborhoods surrounding town hall.
7	Sewer lines. 2
7	Sewer service. Tree & brush pickup.
7	Sewer services. 2
7	Sewer system town-wide.
7	Sewer system. 3
7	Sewer. 18
6	Sewer. 2
7	Sewer. Leaf & limb pickup.
7	Sewer. Street lights.
7	Sewers to residential areas!!
7	Sewers. 3
	Sewers.
7	Sewers. Curbs.
5	Shred event.
7	Shredding events.
	Shuttle to Winston-Salem.
7	Sidewalks down to Shallowford Reserves!
7	Sidewalks from Shallowford to Pepperidge & from Lewisville-Deverow to Grapevine.
7	Snow removal to areas across bridge over 421.
7	Snow removal. 3
5	Snow removal.
6	Social interaction.
	Spend tax money on existing parks only.
7	Sports.
1	Stop paying for extra deputies we don't need.
7	Stoplight activated for left turn at Shallowford & Lewisville-Clemmons Rd.
5	Storm damage clean-up in a timely manner.
7	Street cleaning but only October-November when there are leaves. Frustrating to see truck in neighborhood when no leaves.
7	Street lighting (at least at intersections).
	Street lights in my neighborhood.
7	Street lights!
7	Tornado sirens.
5	Town square - additional restrooms.
7	Traffic light at Lewisville & Shallowford Rd.
	TRAFFIC SAFETY!!
7	Transportation from Lewisville to Winston-Salem.
6	Transportation.
7	Trash pickup (litter).
7	Tree or brush trimming pickup dates.

7	Tree, limb & leaves pickup.
7	Two very large community pools, one for children & one for adults.
7	Unpaved bike paths.
7	Veteran events.
7	Vienna area needs yard waste pickup quarterly.
	Waste/shrub removal.
5	Water & sewage.
1	We have Shallowford Square for events. We already have parks for bikers & walkers with stroller, dogs, etc., downtown. How long with that last?
7	Weekly recycling.
7	Yard & leaf debris pickup.
7	Yard brush pickup.
7	Yard carts.
7	Yard debris curbside pickup.
7	Yard debris pickup twice a year (tree limbs, brush, etc.).
7	Yard debris pickup.
7	Yard debris pickup.
	Yard debris pickup.
7	Yard pickup (limbs, etc.).
7	Yard pickup, as Clemmons has once a month. Improvement in postal service.
7	Yard pickup.
7	Yard trash pickup.
7	Yard waste pickup.
7	Yard waste & leaf pickup.
7	Yard waste (leaves, tree limbs) pickup.
7	Yard waste carts. Leaf pickup.
7	Yard waste carts/removal.
	Yard waste collection (leaves & limbs).
7	Yard waste collection at least 2 times a year.
7	Yard waste collection. 5
7	Yard waste collection. Weekly recycling.
7	Yard waste limb pickup.
7	Yard waste pickup - leaves, limbs, etc.
7	Yard waste pickup & removal.
7	Yard waste pickup (branches, leaves).
7	Yard waste pickup (leaves in fall).
6	Yard waste pickup (leaves, etc.).
4	Yard waste pickup (leaves, limbs, etc.).
7	Yard waste pickup as Winston-Salem does.
7	Yard waste pickup beyond Christmas trees.
7	Yard waste pickup in all areas of Lewisville.
7	Yard waste pickup monthly.
7	Yard waste pickup. 42

6	Yard waste pickup. 7
5	Yard waste pickup.
1	Yard waste pickup.
7	Yard waste removal in town limits. Not allowed to burn in town.
7	Yard waste removal. 3
6	Yard waste removal.
7	Yard waste removal/pickup.
7	Yard waste services.
7	Yard waste, leaf & limb pickup.
5	Yard waste.
4	Yard waste/bulky item pickup more often.
	Yard waste/debris removal.
7	Yard waste/leaf pickup.
7	Yard waste/leaves removed.
7	Yard waste/limbs pickup. 2
6	Yard waste/shredding.
7	Yard, leaf & limb pickup.

Your Tax Priorities: (Continued)

Other, list _____

Rating	S16h Comment "Other, list"
	<i>Note: The number beside a comment means that exact comment occurred this many times.</i>
7	A park on the river.
7	A very nice dog park with shade.
7	A yard waste container to be picked up as our trash is.
6	Additional recycling.
7	Adult classes (crochet, pottery).
	Agriculture/livestock support.
6	Animal control (roaming dogs).
	Any appropriate.
	Better recycling - a company that accepts more items bi-weekly.
7	Bike lanes if it would keep bikers out of the middle of our roads. Parking space for events.
7	Bike lanes should NOT be "painted" onto existing roads! Would increase accidents.
7	Bike lanes!!
7	Bike paths.
	Bikers come from lots of places besides Lewisville. I don't know how, but they should help pay for bike lanes.
7	Branch & leaf pickup.
5	Brush pickup.
7	Bulky item pickup.
7	Central stormwater management.
	Charge for July fireworks.
7	Children's splash pad.
7	City sewer connection.
7	City sewer lines versus septic. Gas lines.
7	City sewer/septic.
7	Cleaning up roundabouts so you can see over them.
	Community pool/water park.
7	Community center.
7	Community gardens - volunteer & eat produce.
7	Community park, swimming pool, etc.
7	Consider a reduction of \$.01 on property taxes so the little man knows you care.
	Crosswalks.
7	Cut taxes & spend less.
1	Cut taxes. Spend less.
7	Debris pickup.
7	Debris, limb pickup.

7	Disc golf course.
	Do not need to spend all that money on fireworks!
7	Dog friendly areas.
7	Dog friendly space/park.
7	Dog park 8
7	Dog park and pocket park with fountain.
7	Dog park or dog friendly space (part, etc.).
6	Dog park.
	Dog park.
	Dog park.
7	Dog park. I use Meadowlake School's park & it's very crowded.
7	Dog park. Places to walk pets.
7	Dog park. Skateboard & BMX park for youth.
7	Dog park. Yard waste pickup.
7	Don't use Jack Warren Park because no dogs allowed.
7	Early warning weather alarm system.
7	Electronics pickup.
7	Emergency communications system.
	Encourage medium business growth to keep a strong tax base.
	Enjoy biking, however we meet at school or square & immediately leave town so bike lanes not really needed.
5	Farmers market area.
7	Farmers market.
7	Fiber optic internet.
7	Fireworks show.
7	Fishing lakes for the public.
7	Fix pot holes.
7	Fixing or repairing drainage (rain).
1	Foolish to spend money on events at Shallowford Square - traffic issues.
7	Free leaf pickup.
	Free town WIFI (next to park).
7	Full length sidewalks of Lewisville-Vienna Rd.
7	Garbage pickup every other week (instead of every week) at the same time as recycling.
7	Gravel roads - public.
1	Great Wagon Road.
7	Green arrow traffic light at Shallowford & Lewisville-Clemmons Rd.
	Greenway to connect to Muddy Creek greenway.
7	Greenways with separate lanes for bike riding & walking dogs.
7	Greenways. 3
	Handicap accessible park.
	Having safe, wider roads & pretreatment before snow storms & clean up after.
4	I am happy with the town services presently offered.

7	I am unable to take yard waste to dump. Fire hazard to try to burn around houses in my area.
7	I would love leaf & brush pickup.
	Improve traffic light with directional turn signals.
4	Jack Warren park is <u>not</u> dog friendly!
7	Jazz, easy listening.
7	Keeping garbage picked up along Shallowford Dr. Pickup storm damaged trees.
7	Lacrosse fields. Walls.
7	Lawn/clippings/yard waste cleanup.
7	Leaf collection.
7	Leaf pickup. 5
5	Leaf pickup.
	Leaf pickup.
7	Leaf removal. 2
7	Leaf/brush pickup.
6	Leaf/brush pickup.
7	Leaf/lawn waste pickup.
1	Let's keep Lewisville quiet.
7	Lighting in residential areas.
7	Limb pickup.
6	Limbs & organic pickup.
6	Local parks/recreation areas.
	Looks like Lewisville is doing a good job.
7	Lower speed limits.
7	Lower taxes.
	Lower taxes.
7	More Christmas lights.
7	More recyclable items.
	More sidewalks in other parts of town, not just downtown. In neighborhoods like Robinhood Rd.
	More street lights, especially at Lewisville-Clemmons Rd & Sequoia Dr to fire station. Trees cut down so Sequoia signs can be seen.
7	More street lights.
7	Mountain bike trail & a greenway.
7	Municipal sewer.
7	Natural area preservation. Our wildlife have no place to go because of land clearing & construction.
7	Natural gas lines.
7	Need better traffic circle décor. Look at Bermuda Run! Should have miniature version of mill surrounded by flowers.
7	Neighborhood enhancement program. Property maintenance codes enforcement.
7	New mail carriers.
	New mayor.

	Nice restaurants.
7	No more traffic circles.
1	None of the above if our taxes will go up.
	Nothing. No fireworks.
7	Offering classes that teach.
	Our little town is trashy.
7	Outside highway & street night lights.
	Park where you can take your dog on a leash. Enforce stipulations of home fireworks.
	Park with a fishing lake.
7	Parking for events, that's why I don't attend them. No parking.
7	Patch neighborhood roads.
	Pay to hook everyone up for sewer.
7	Pet-friendly parks & walkways.
7	Pickup landscaping items (limbs, leaves, etc.).
1	Pickup leaves & grass clippings at our residence.
7	Plant more large flowering trees & shrubs at Jack Warren Park & future parks!
7	<u>Please</u> include Sumac Lane in road maintenance.
7	Please stop speeding betwe4en Dull & Concord Church!
7	Police & fire department for ensuring safety & assisting with what they require.
7	Post office. It hasn't grown at all. Cars keep backing into other cars (my car hit three times).
7	Programs for the elderly.
7	Promote public transportation system to Clemmons, Winston-Salem & the Greensboro & Charlotte airports.
7	Public swimming pool.
7	Rebates to tax payers.
7	Reduce speed limit under 45 mph.
7	Reliable postal service.
7	Remove bikers off roadway. Annoying, selfish & dangerous.
7	Renewable energy for town use.
	Repave Dull Rd.
7	Residential sewer for Styers Ferry. Stop b***sh** development.
7	Restaurants.
	Restaurants.
6	Retirement living.
7	Road lighting & sidewalks.
7	Road maintenance.
	Roads.
7	Roads. Beautification.
7	Roads. Stop lights.
1	Roundabouts (stupid).
7	Roundabouts.

	SAFETY COMMITTEE IS ALL TALK!
7	Safety.
7	Sanitary sewer services.
7	Schools. Education.
7	Senior citizen center.
7	Senior citizens?
6	Senior services/climate action plan.
7	Septic system for older communities.
7	Septic to sewer.
7	Sewage system.
7	Sewage.
7	Sewer connection to areas not currently available.
7	Sewer connection.
7	Sewer for all.
7	Sewer for the west side of town.
7	Sewer service expansion.
7	Sewer service Pine Trails Rd.
7	Sewer service. Yard waste pickup.
6	Sewer to all neighborhoods.
7	Sewer. 9
6	Sewer.
1	Sewer.
7	Sewers along main roads. Why was 3/4 million spent on Harper Road Lift Station?
7	Sheriff's direct traffic for Lewisville Elementary at the school/town hall/library entrance/exit.
	Shuttle to Winston-Salem.
	Some events that non-whites might enjoy.
7	Speeding. Dull Rd is a raceway. Also road maintenance. Too many potholes!
7	Splash park.
7	Splash park. Limb & yard waste pickup.
7	Stop 5G & Smart Meter rollout. Ban them legally.
7	Stop catering to these extremely dangerous biking events! These people ride 3 abreast, <u>do not</u> get out of the way & are obnoxious.
7	Stop sign on Benwicke Drive at Tristam.
7	Street lights & creek water control.
7	Street lights in Bradford Place.
	Street lights!
7	Street lights.
4	Street lights. Road repair in neighborhoods.
7	Street lights. Sidewalks.
7	Street maintenance. Police patrol.
7	Support for affordable housing.
	Thank you for the frequent bulky items pickup!

7	Town pool.
7	Traffic/speeding control in residential areas.
7	Tree limb, brush & leaf pickup.
7	Underground utilities.
7	Upkeep of parks.
7	Water park.
7	Water run off in neighborhoods. Landowners do little or nothing to eliminate standing water = bugs & mold.
7	Water/sewer.
7	We need a dog park on the right as you enter Warren Park. Small, fenced in area.
7	Weekly recycling services.
7	Yard cart/pickup.
7	Yard waste & leaf pickup.
7	Yard waste & leaves pickup.
7	Yard waste pickup. 9
6	Yard waste pickup.
7	Yard waste, leaf pickup in neighborhoods.
7	YMCA, even if smaller.
	YMCA.

Comparing Answers from Different Groups of Respondents

Although the findings presented thus far are revealing, it is often helpful to perform more fine-grained analyses of the data to determine if any particular groups of respondents rate the statements significantly different from other groups. Consequently, additional analyses, including analyses called “Analyses of Variance” were performed on the data, to determine if any differences could be found among respondents based on:

- | |
|---|
| ➤ How long have you lived here? |
| ➤ Your age range: |
| ➤ Do you have children under age 18 living in your home? |
| ➤ Your home’s location: |

If analyses of this type show significant differences along one or more of these dimensions, then the Town should consider taking these differences in citizen responses into account when making plans for the future.

Subjects for Comparisons (Methods Used):

General items and Community Safety (Using Analysis of Variance)
Growth & Development (Break-outs or Analysis of Variance)
Parks & Recreation Long-Term Goals (Break-outs or Analysis of Variance)
Tax Priorities (Analysis of Variance)

Continued on Next Page →

Answers Based on their answer to:

How long have you lived here?

Here we see that respondents who have lived in the area longer rated two statements lower than other respondents. (We can say this with at least 95% confidence.) The other three statements in this section did not have significant differences.

General: <i>Please rate these statements on a 1 to 7 scale. <u>Skip it</u> if you have no opinion.</i>	Strongly Disagree						Strongly Agree
	1	2	3	4	5	6	7
1. Overall, I enjoy living in the Lewisville area.	<input type="radio"/>	<input type="radio"/>	<input type="radio"/>	<input type="radio"/>	<input type="radio"/>	<input type="radio"/>	<input type="radio"/>
2. Overall, I am satisfied with the services I receive through the Town of Lewisville.	<input type="radio"/>	<input type="radio"/>	<input type="radio"/>	<input type="radio"/>	<input type="radio"/>	<input type="radio"/>	<input type="radio"/>
3. Lewisville operates in an open and transparent manner.	<input type="radio"/>	<input type="radio"/>	<input type="radio"/>	<input type="radio"/>	<input type="radio"/>	<input type="radio"/>	<input type="radio"/>
Community Safety:							
4. Overall, I feel safe in Lewisville.	<input type="radio"/>	<input type="radio"/>	<input type="radio"/>	<input type="radio"/>	<input type="radio"/>	<input type="radio"/>	<input type="radio"/>
5. In general, crime in Lewisville is not a big problem.	<input type="radio"/>	<input type="radio"/>	<input type="radio"/>	<input type="radio"/>	<input type="radio"/>	<input type="radio"/>	<input type="radio"/>



Answers Based on their answer to:

How long have you lived here? (Continued)

Growth & Development:

6. Which best describes how you would like to see Lewisville grow? Stay primarily residential Mostly residential with retail growth in the established business districts More retail / business growth

Percent of Each Group	All Responses	Under 5 yr.	5-19 yr.	20+ yr.
Stay primarily residential	29.4	30.0	27.6	30.3
Mostly residential	64.7	61.8	68.3	63.6
More retail / business	5.9	8.2	4.1	6.0

7. Growth in Lewisville should include more of the following:

	Strongly Disagree							Strongly Agree						
	1	2	3	4	5	6	7	1	2	3	4	5	6	7
a. Restaurants	<input type="radio"/>	<input type="radio"/>	<input type="radio"/>	<input type="radio"/>	<input type="radio"/>	<input type="radio"/>	<input type="radio"/>	<input type="radio"/>	<input type="radio"/>	<input type="radio"/>	<input type="radio"/>	<input type="radio"/>	<input type="radio"/>	<input type="radio"/>
b. Fast food type restaurants	<input type="radio"/>	<input type="radio"/>	<input type="radio"/>	<input type="radio"/>	<input type="radio"/>	<input type="radio"/>	<input type="radio"/>	<input type="radio"/>	<input type="radio"/>	<input type="radio"/>	<input type="radio"/>	<input type="radio"/>	<input type="radio"/>	<input type="radio"/>
c. Small shops	<input type="radio"/>	<input type="radio"/>	<input type="radio"/>	<input type="radio"/>	<input type="radio"/>	<input type="radio"/>	<input type="radio"/>	<input type="radio"/>	<input type="radio"/>	<input type="radio"/>	<input type="radio"/>	<input type="radio"/>	<input type="radio"/>	<input type="radio"/>
d. Shopping centers / retail	<input type="radio"/>	<input type="radio"/>	<input type="radio"/>	<input type="radio"/>	<input type="radio"/>	<input type="radio"/>	<input type="radio"/>	<input type="radio"/>	<input type="radio"/>	<input type="radio"/>	<input type="radio"/>	<input type="radio"/>	<input type="radio"/>	<input type="radio"/>
e. Professional services (doctors, attorneys, insurance)	<input type="radio"/>	<input type="radio"/>	<input type="radio"/>	<input type="radio"/>	<input type="radio"/>	<input type="radio"/>	<input type="radio"/>	<input type="radio"/>	<input type="radio"/>	<input type="radio"/>	<input type="radio"/>	<input type="radio"/>	<input type="radio"/>	<input type="radio"/>
f. Hotels	<input type="radio"/>	<input type="radio"/>	<input type="radio"/>	<input type="radio"/>	<input type="radio"/>	<input type="radio"/>	<input type="radio"/>	<input type="radio"/>	<input type="radio"/>	<input type="radio"/>	<input type="radio"/>	<input type="radio"/>	<input type="radio"/>	<input type="radio"/>
g. Pubs & bars	<input type="radio"/>	<input type="radio"/>	<input type="radio"/>	<input type="radio"/>	<input type="radio"/>	<input type="radio"/>	<input type="radio"/>	<input type="radio"/>	<input type="radio"/>	<input type="radio"/>	<input type="radio"/>	<input type="radio"/>	<input type="radio"/>	<input type="radio"/>
h. Entertainment venues	<input type="radio"/>	<input type="radio"/>	<input type="radio"/>	<input type="radio"/>	<input type="radio"/>	<input type="radio"/>	<input type="radio"/>	<input type="radio"/>	<input type="radio"/>	<input type="radio"/>	<input type="radio"/>	<input type="radio"/>	<input type="radio"/>	<input type="radio"/>
i. Agricultural / farmers markets	<input type="radio"/>	<input type="radio"/>	<input type="radio"/>	<input type="radio"/>	<input type="radio"/>	<input type="radio"/>	<input type="radio"/>	<input type="radio"/>	<input type="radio"/>	<input type="radio"/>	<input type="radio"/>	<input type="radio"/>	<input type="radio"/>	<input type="radio"/>
j. Others, list here _____	<input type="radio"/>	<input type="radio"/>	<input type="radio"/>	<input type="radio"/>	<input type="radio"/>	<input type="radio"/>	<input type="radio"/>	<input type="radio"/>	<input type="radio"/>	<input type="radio"/>	<input type="radio"/>	<input type="radio"/>	<input type="radio"/>	<input type="radio"/>

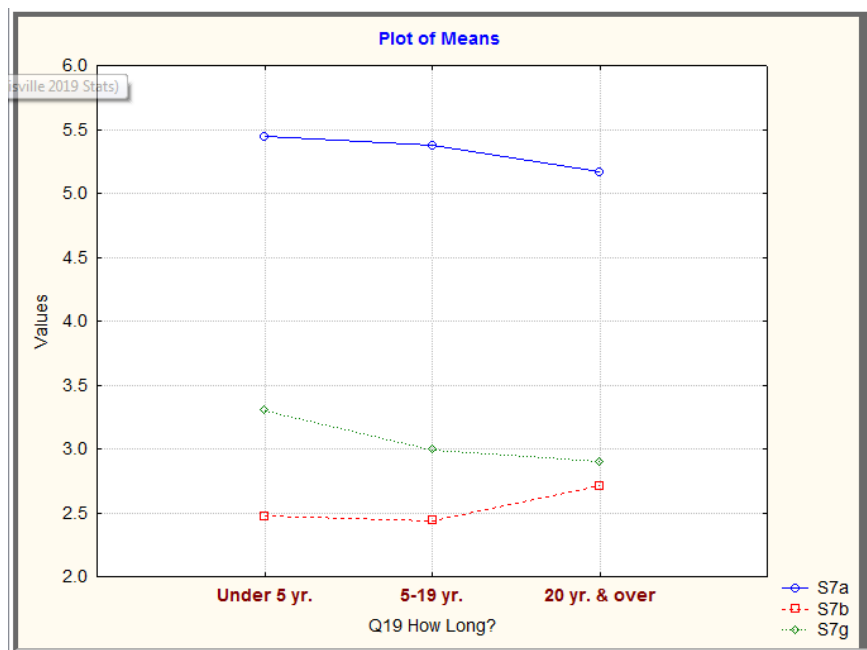

Answers Based on their answer to:

How long have you lived here? (Continued)

9. Lewisville should have more of the following types of residential development:	Strongly Disagree							Strongly Agree						
	1	2	3	4	5	6	7	1	2	3	4	5	6	7
a. Single family residential	<input type="radio"/>	<input type="radio"/>	<input type="radio"/>	<input type="radio"/>	<input type="radio"/>	<input type="radio"/>	<input type="radio"/>	<input type="radio"/>	<input type="radio"/>	<input type="radio"/>	<input type="radio"/>	<input type="radio"/>	<input type="radio"/>	<input type="radio"/>
b. Condos / townhomes	<input type="radio"/>	<input type="radio"/>	<input type="radio"/>	<input type="radio"/>	<input type="radio"/>	<input type="radio"/>	<input type="radio"/>	<input type="radio"/>	<input type="radio"/>	<input type="radio"/>	<input type="radio"/>	<input type="radio"/>	<input type="radio"/>	<input type="radio"/>
c. Apartments	<input type="radio"/>	<input type="radio"/>	<input type="radio"/>	<input type="radio"/>	<input type="radio"/>	<input type="radio"/>	<input type="radio"/>	<input type="radio"/>	<input type="radio"/>	<input type="radio"/>	<input type="radio"/>	<input type="radio"/>	<input type="radio"/>	<input type="radio"/>
d. Retirement communities	<input type="radio"/>	<input type="radio"/>	<input type="radio"/>	<input type="radio"/>	<input type="radio"/>	<input type="radio"/>	<input type="radio"/>	<input type="radio"/>	<input type="radio"/>	<input type="radio"/>	<input type="radio"/>	<input type="radio"/>	<input type="radio"/>	<input type="radio"/>
e. Mixed use (single family and condos/townhomes in the same development)	<input type="radio"/>	<input type="radio"/>	<input type="radio"/>	<input type="radio"/>	<input type="radio"/>	<input type="radio"/>	<input type="radio"/>	<input type="radio"/>	<input type="radio"/>	<input type="radio"/>	<input type="radio"/>	<input type="radio"/>	<input type="radio"/>	<input type="radio"/>
f. Live/work units downtown	<input type="radio"/>	<input type="radio"/>	<input type="radio"/>	<input type="radio"/>	<input type="radio"/>	<input type="radio"/>	<input type="radio"/>	<input type="radio"/>	<input type="radio"/>	<input type="radio"/>	<input type="radio"/>	<input type="radio"/>	<input type="radio"/>	<input type="radio"/>

Only Item 9d had differences based on Longevity.

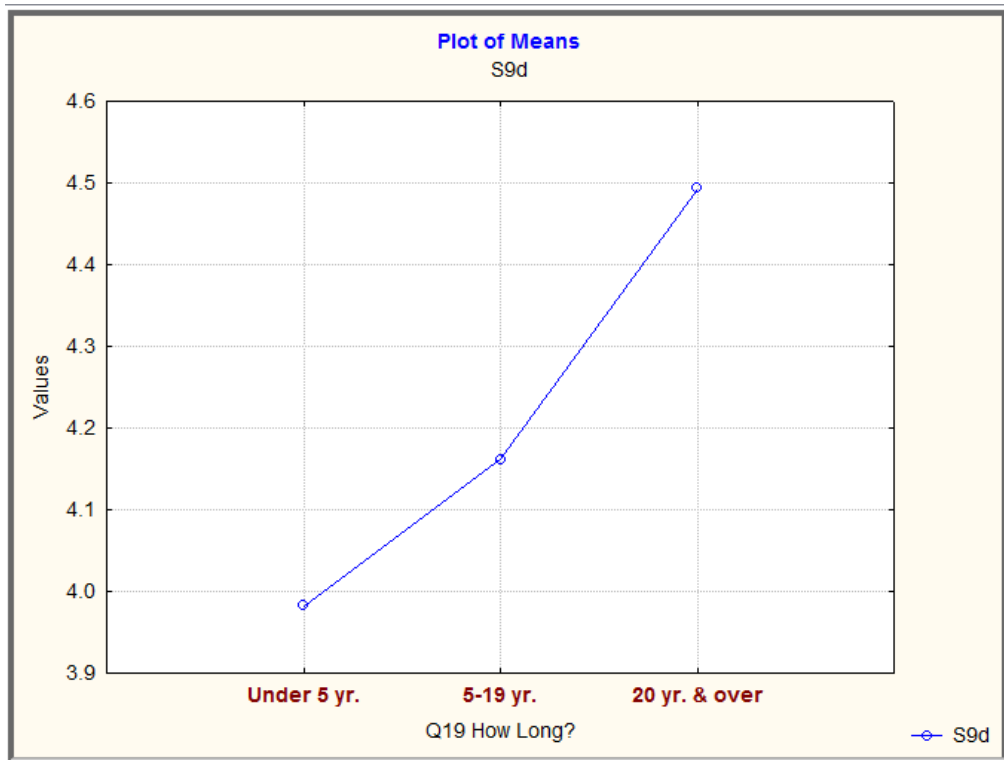

Answers Based on their answer to:

How long have you lived here? (Continued)

10. Lewisville should have more of the following:	Strongly Disagree				Strongly Agree		
	1	2	3	4	5	6	7
a. Greenways	<input type="radio"/>	<input type="radio"/>	<input type="radio"/>	<input type="radio"/>	<input type="radio"/>	<input type="radio"/>	<input type="radio"/>
b. Bike Lanes	<input type="radio"/>	<input type="radio"/>	<input type="radio"/>	<input type="radio"/>	<input type="radio"/>	<input type="radio"/>	<input type="radio"/>
c. Sidewalks	<input type="radio"/>	<input type="radio"/>	<input type="radio"/>	<input type="radio"/>	<input type="radio"/>	<input type="radio"/>	<input type="radio"/>
d. Open space	<input type="radio"/>	<input type="radio"/>	<input type="radio"/>	<input type="radio"/>	<input type="radio"/>	<input type="radio"/>	<input type="radio"/>
e. Scenic vistas	<input type="radio"/>	<input type="radio"/>	<input type="radio"/>	<input type="radio"/>	<input type="radio"/>	<input type="radio"/>	<input type="radio"/>
f. Un-paved bike paths	<input type="radio"/>	<input type="radio"/>	<input type="radio"/>	<input type="radio"/>	<input type="radio"/>	<input type="radio"/>	<input type="radio"/>

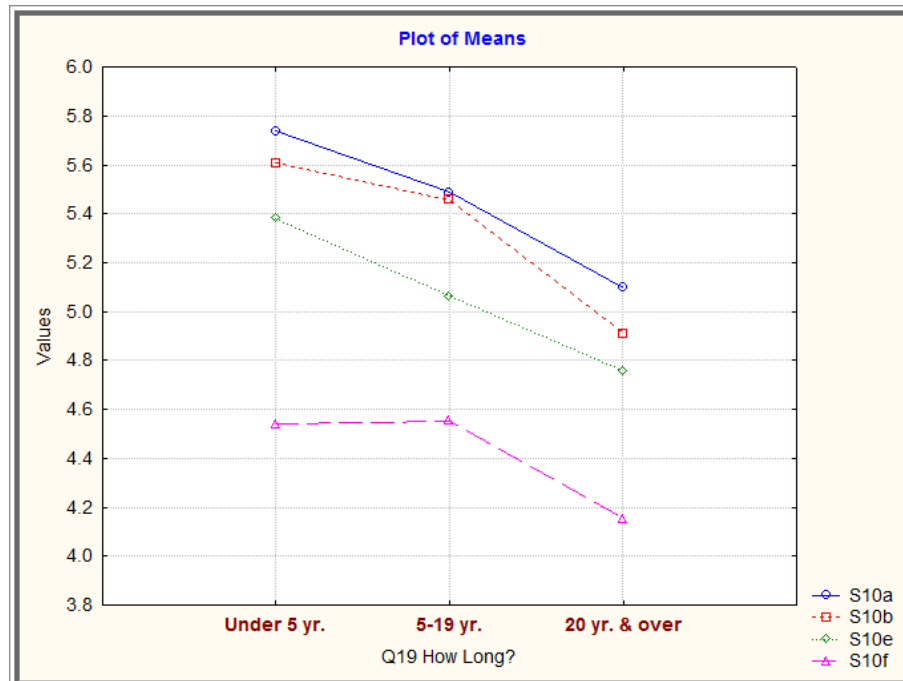

Answers Based on their answer to:

How long have you lived here? (Continued)

Parks & Recreation Long-Term Goals:

	Strongly Disagree	1	2	3	4	5	6	7	Strongly Agree
11. Should Lewisville have a sports park (ball fields, tennis courts, basketball courts)?	<input type="radio"/>	<input type="radio"/>	<input type="radio"/>	<input type="radio"/>	<input type="radio"/>	<input type="radio"/>	<input type="radio"/>	<input type="radio"/>	<input type="radio"/>

Note:
Lewisville sponsors a large number of free events for its residents every year.

13. How important are the events that the Town sponsors? ----->

	Not at All Important	1	2	3	4	5	6	7	Very Important
	<input type="radio"/>	<input type="radio"/>	<input type="radio"/>	<input type="radio"/>	<input type="radio"/>	<input type="radio"/>	<input type="radio"/>	<input type="radio"/>	<input type="radio"/>

- Long-time residents tended to give lower ratings for each of these items.

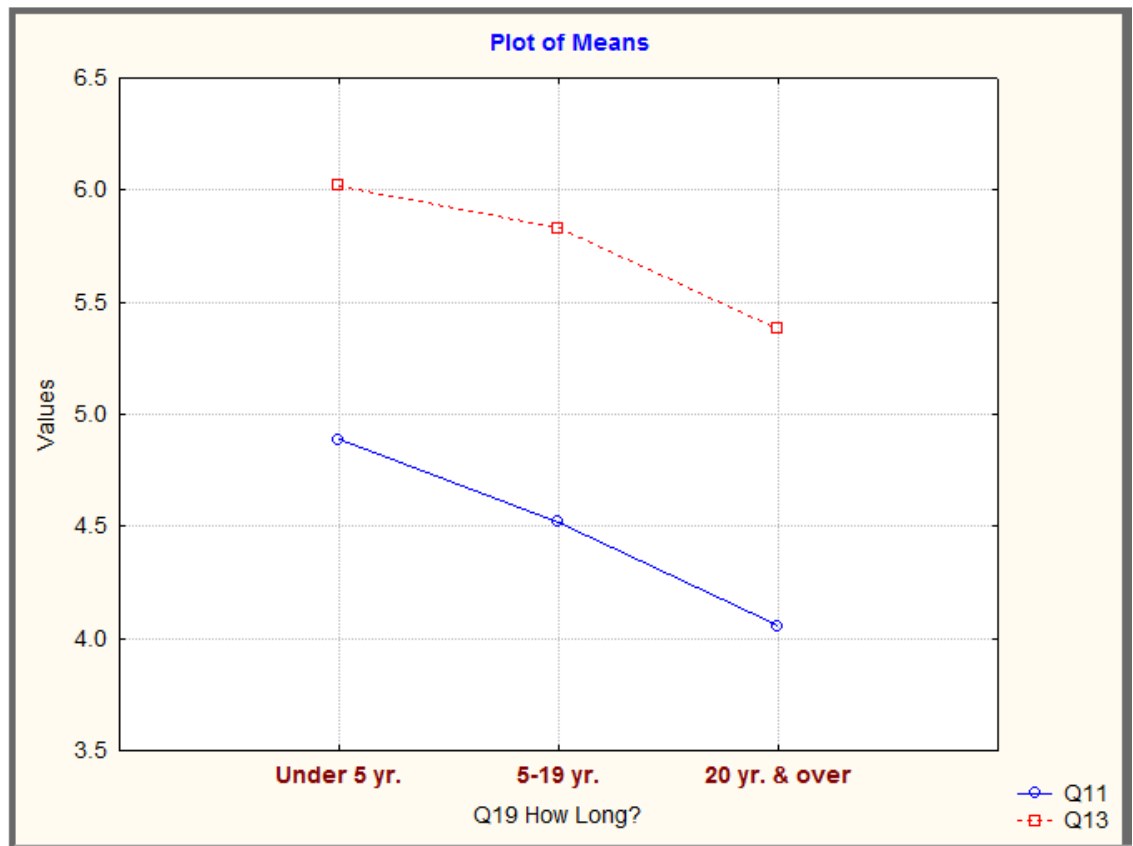

Answers Based on their answer to:

How long have you lived here? (Continued)

14. How often do you attend or participate in town-sponsored activities at Shallowford Square each year?
 Never 1-5 times per year More than 5 times per year

Percent of Each Group	Under 5 yr.	5-19 yr.	20+ yr.
Never	10.7	11.8	21.4
1-5 times/yr.	78.5	79.7	69.9
More than 5/yr.	10.7	8.5	8.7

15. How many times have you or family members been to each of these parks?

Jack Warren Park None 11-20 times 40+ times 1-10 times 21-39 times

Shallowford Square None 11-20 times 40+ times 1-10 times 21-39 times

Jack Warren Park

Percent of Each Group	Under 5 yr.	5-19 yr.	20+ yr.
None	26.8	16.1	23.1
1-10 times	39.4	43.4	51.1
11-20 times	17.1	19.1	12.7
21-39 times	7.7	9.9	6.3
40+ times	9.1	11.5	6.8

Shallowford Square

Percent of Each Group	Under 5 yr.	5-19 yr.	20+ yr.
None	10.3	4.1	7.3
1-10 times	43.8	36.0	39.6
11-20 times	25.5	23.6	23.2
21-39 times	10.0	16.5	11.4
40+ times	10.3	19.7	18.6

Answers Based on their answer to:

How long have you lived here? (Continued)

16. Your Tax Priorities: <i>The Town should consider spending tax dollars on the following.</i>		Strongly Disagree				Strongly Agree		
		1	2	3	4	5	6	7
a.	Events	<input type="radio"/>	<input type="radio"/>	<input type="radio"/>	<input type="radio"/>	<input type="radio"/>	<input type="radio"/>	<input type="radio"/>
b.	Historic preservation	<input type="radio"/>	<input type="radio"/>	<input type="radio"/>	<input type="radio"/>	<input type="radio"/>	<input type="radio"/>	<input type="radio"/>
c.	Outdoor recreational and/or cultural arts activities	<input type="radio"/>	<input type="radio"/>	<input type="radio"/>	<input type="radio"/>	<input type="radio"/>	<input type="radio"/>	<input type="radio"/>
d.	Parks	<input type="radio"/>	<input type="radio"/>	<input type="radio"/>	<input type="radio"/>	<input type="radio"/>	<input type="radio"/>	<input type="radio"/>
e.	Bike lanes	<input type="radio"/>	<input type="radio"/>	<input type="radio"/>	<input type="radio"/>	<input type="radio"/>	<input type="radio"/>	<input type="radio"/>
f.	Sidewalks	<input type="radio"/>	<input type="radio"/>	<input type="radio"/>	<input type="radio"/>	<input type="radio"/>	<input type="radio"/>	<input type="radio"/>
g.	Additional town services, list _____	<input type="radio"/>	<input type="radio"/>	<input type="radio"/>	<input type="radio"/>	<input type="radio"/>	<input type="radio"/>	<input type="radio"/>
h.	Other, list _____	<input type="radio"/>	<input type="radio"/>	<input type="radio"/>	<input type="radio"/>	<input type="radio"/>	<input type="radio"/>	<input type="radio"/>

- Long-time residents gave lower ratings for each of these items.

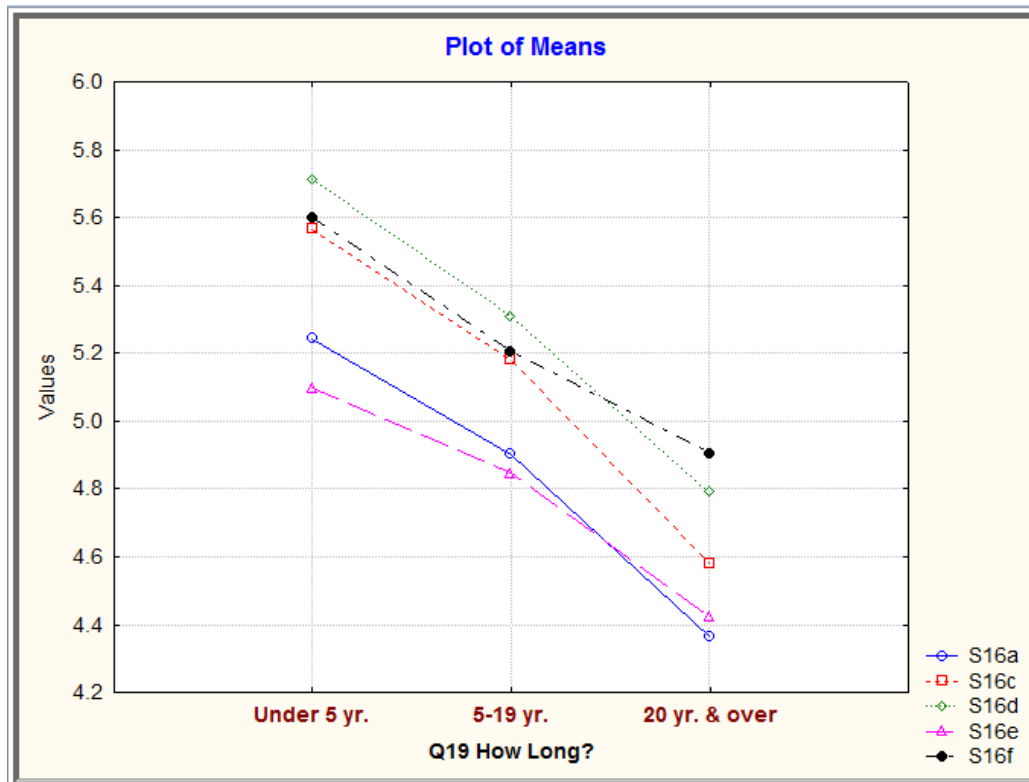

Answers Based on their answer to:

Your Age Range:

General: <i>Please rate these statements on a 1 to 7 scale. Skip it if you have no opinion.</i>	Strongly Disagree							Strongly Agree						
	1	2	3	4	5	6	7	1	2	3	4	5	6	7
1. Overall, I enjoy living in the Lewisville area.	<input type="radio"/>	<input type="radio"/>	<input type="radio"/>	<input type="radio"/>	<input type="radio"/>	<input type="radio"/>	<input type="radio"/>	<input type="radio"/>	<input type="radio"/>	<input type="radio"/>	<input type="radio"/>	<input type="radio"/>	<input type="radio"/>	<input type="radio"/>
2. Overall, I am satisfied with the services I receive through the Town of Lewisville.	<input type="radio"/>	<input type="radio"/>	<input type="radio"/>	<input type="radio"/>	<input type="radio"/>	<input type="radio"/>	<input type="radio"/>	<input type="radio"/>	<input type="radio"/>	<input type="radio"/>	<input type="radio"/>	<input type="radio"/>	<input type="radio"/>	<input type="radio"/>
3. Lewisville operates in an open and transparent manner.	<input type="radio"/>	<input type="radio"/>	<input type="radio"/>	<input type="radio"/>	<input type="radio"/>	<input type="radio"/>	<input type="radio"/>	<input type="radio"/>	<input type="radio"/>	<input type="radio"/>	<input type="radio"/>	<input type="radio"/>	<input type="radio"/>	<input type="radio"/>
Community Safety:														
4. Overall, I feel safe in Lewisville.	<input type="radio"/>	<input type="radio"/>	<input type="radio"/>	<input type="radio"/>	<input type="radio"/>	<input type="radio"/>	<input type="radio"/>	<input type="radio"/>	<input type="radio"/>	<input type="radio"/>	<input type="radio"/>	<input type="radio"/>	<input type="radio"/>	<input type="radio"/>
5. In general, crime in Lewisville is not a big problem.	<input type="radio"/>	<input type="radio"/>	<input type="radio"/>	<input type="radio"/>	<input type="radio"/>	<input type="radio"/>	<input type="radio"/>	<input type="radio"/>	<input type="radio"/>	<input type="radio"/>	<input type="radio"/>	<input type="radio"/>	<input type="radio"/>	<input type="radio"/>

- Here we see that just one statement (S2) had statistically significant differences, based on Age Range.

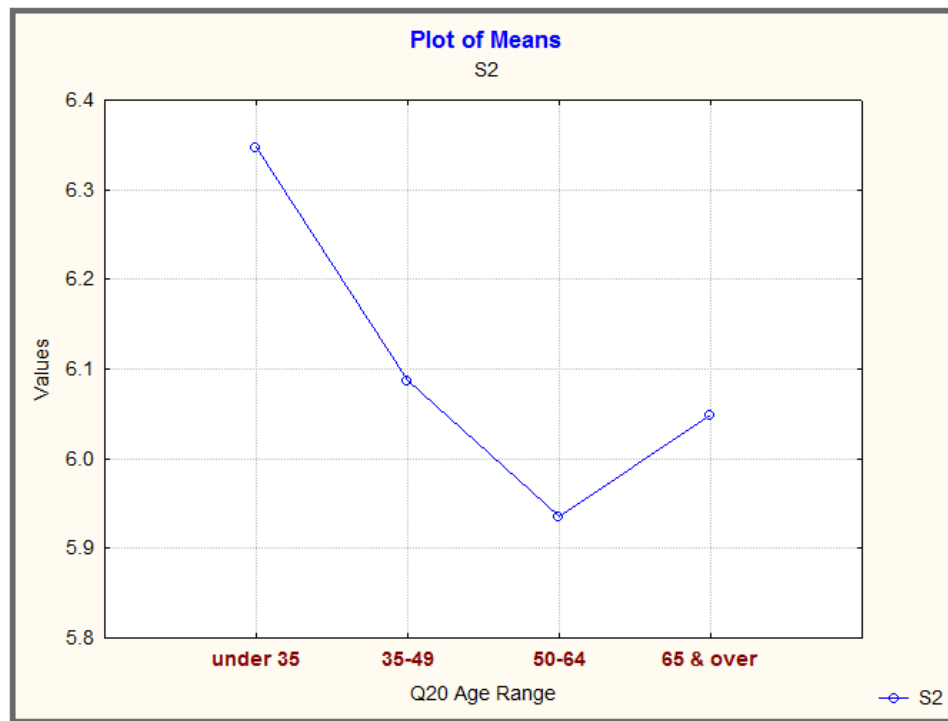

Answers Based on their answer to:

Your Age Range: (Continued)

Growth & Development:

6. Which best describes how you would like to see Lewisville grow? Stay primarily residential Mostly residential with retail growth in the established business districts More retail / business growth

Percent of Each Group	Under 35	35-49	50-64	65 & over
Stay primarily residential	37.6	35.0	29.1	26.3
Residential w/ some growth	58.1	60.1	65.5	66.8
More business growth	4.3	4.8	5.4	6.9

7. Growth in Lewisville should include more of the following:

	Strongly Disagree Strongly Agree						
	1	2	3	4	5	6	7
a. Restaurants	<input type="radio"/>	<input type="radio"/>	<input type="radio"/>	<input type="radio"/>	<input type="radio"/>	<input type="radio"/>	<input type="radio"/>
b. Fast food type restaurants	<input type="radio"/>	<input type="radio"/>	<input type="radio"/>	<input type="radio"/>	<input type="radio"/>	<input type="radio"/>	<input type="radio"/>
c. Small shops	<input type="radio"/>	<input type="radio"/>	<input type="radio"/>	<input type="radio"/>	<input type="radio"/>	<input type="radio"/>	<input type="radio"/>
d. Shopping centers / retail	<input type="radio"/>	<input type="radio"/>	<input type="radio"/>	<input type="radio"/>	<input type="radio"/>	<input type="radio"/>	<input type="radio"/>
e. Professional services (doctors, attorneys, insurance)	<input type="radio"/>	<input type="radio"/>	<input type="radio"/>	<input type="radio"/>	<input type="radio"/>	<input type="radio"/>	<input type="radio"/>
f. Hotels	<input type="radio"/>	<input type="radio"/>	<input type="radio"/>	<input type="radio"/>	<input type="radio"/>	<input type="radio"/>	<input type="radio"/>
g. Pubs & bars	<input type="radio"/>	<input type="radio"/>	<input type="radio"/>	<input type="radio"/>	<input type="radio"/>	<input type="radio"/>	<input type="radio"/>
h. Entertainment venues	<input type="radio"/>	<input type="radio"/>	<input type="radio"/>	<input type="radio"/>	<input type="radio"/>	<input type="radio"/>	<input type="radio"/>
i. Agricultural / farmers markets	<input type="radio"/>	<input type="radio"/>	<input type="radio"/>	<input type="radio"/>	<input type="radio"/>	<input type="radio"/>	<input type="radio"/>
j. Others, list here _____	<input type="radio"/>	<input type="radio"/>	<input type="radio"/>	<input type="radio"/>	<input type="radio"/>	<input type="radio"/>	<input type="radio"/>

- These items had differences based on Age Range.

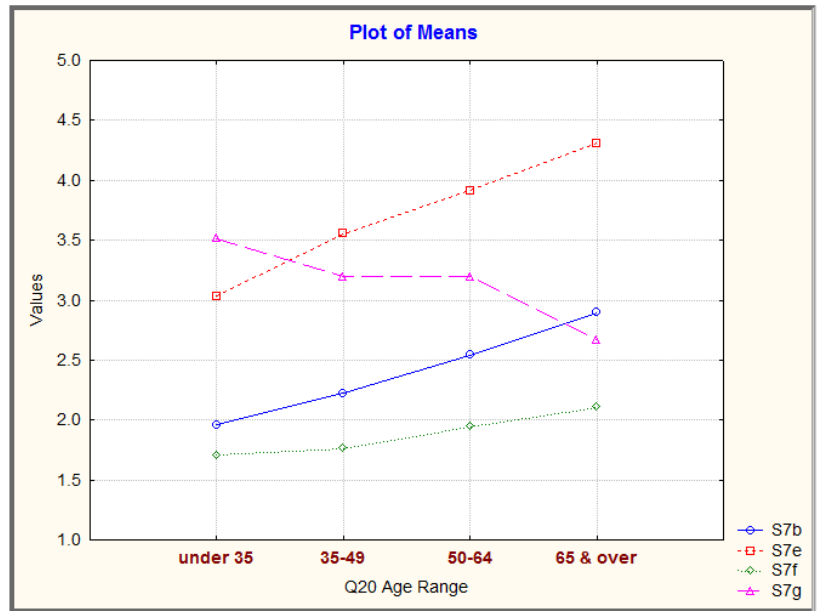

Answers Based on their answer to:

Your Age Range: (Continued)

9. Lewisville should have more of the following types of residential development:	Strongly Disagree					Strongly Agree	
	1	2	3	4	5	6	7
a. Single family residential	<input type="radio"/>	<input type="radio"/>	<input type="radio"/>	<input type="radio"/>	<input type="radio"/>	<input type="radio"/>	<input type="radio"/>
b. Condos / townhomes	<input type="radio"/>	<input type="radio"/>	<input type="radio"/>	<input type="radio"/>	<input type="radio"/>	<input type="radio"/>	<input type="radio"/>
c. Apartments	<input type="radio"/>	<input type="radio"/>	<input type="radio"/>	<input type="radio"/>	<input type="radio"/>	<input type="radio"/>	<input type="radio"/>
d. Retirement communities	<input type="radio"/>	<input type="radio"/>	<input type="radio"/>	<input type="radio"/>	<input type="radio"/>	<input type="radio"/>	<input type="radio"/>
e. Mixed use (single family and condos/townhomes in the same development)	<input type="radio"/>	<input type="radio"/>	<input type="radio"/>	<input type="radio"/>	<input type="radio"/>	<input type="radio"/>	<input type="radio"/>
f. Live/work units downtown	<input type="radio"/>	<input type="radio"/>	<input type="radio"/>	<input type="radio"/>	<input type="radio"/>	<input type="radio"/>	<input type="radio"/>

- Five of six items here had differences based on Age Range.

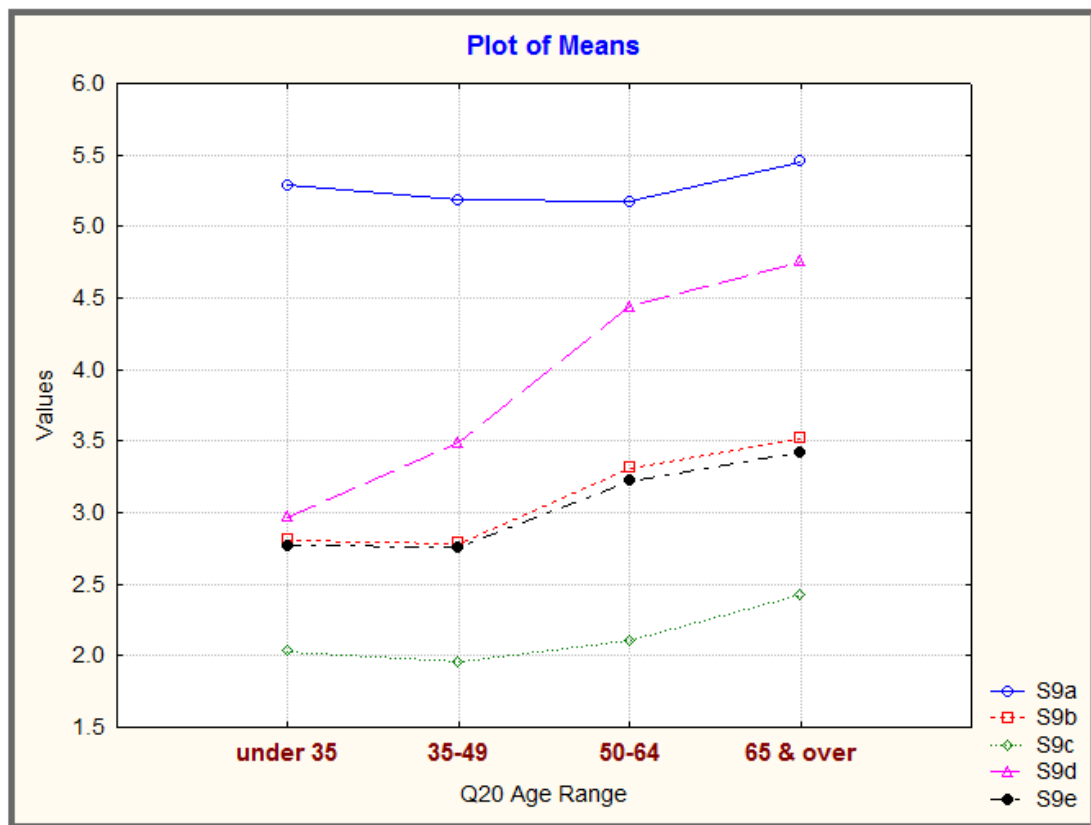

Answers Based on their answer to:

Your Age Range: (Continued)

10. Lewisville should have more of the following:	Strongly Disagree				Strongly Agree		
	1	2	3	4	5	6	7
a. Greenways	<input type="radio"/>	<input type="radio"/>	<input type="radio"/>	<input type="radio"/>	<input type="radio"/>	<input type="radio"/>	<input type="radio"/>
b. Bike Lanes	<input type="radio"/>	<input type="radio"/>	<input type="radio"/>	<input type="radio"/>	<input type="radio"/>	<input type="radio"/>	<input type="radio"/>
c. Sidewalks	<input type="radio"/>	<input type="radio"/>	<input type="radio"/>	<input type="radio"/>	<input type="radio"/>	<input type="radio"/>	<input type="radio"/>
d. Open space	<input type="radio"/>	<input type="radio"/>	<input type="radio"/>	<input type="radio"/>	<input type="radio"/>	<input type="radio"/>	<input type="radio"/>
e. Scenic vistas	<input type="radio"/>	<input type="radio"/>	<input type="radio"/>	<input type="radio"/>	<input type="radio"/>	<input type="radio"/>	<input type="radio"/>
f. Un-paved bike paths	<input type="radio"/>	<input type="radio"/>	<input type="radio"/>	<input type="radio"/>	<input type="radio"/>	<input type="radio"/>	<input type="radio"/>

- Four items here had differences based on Age Range.

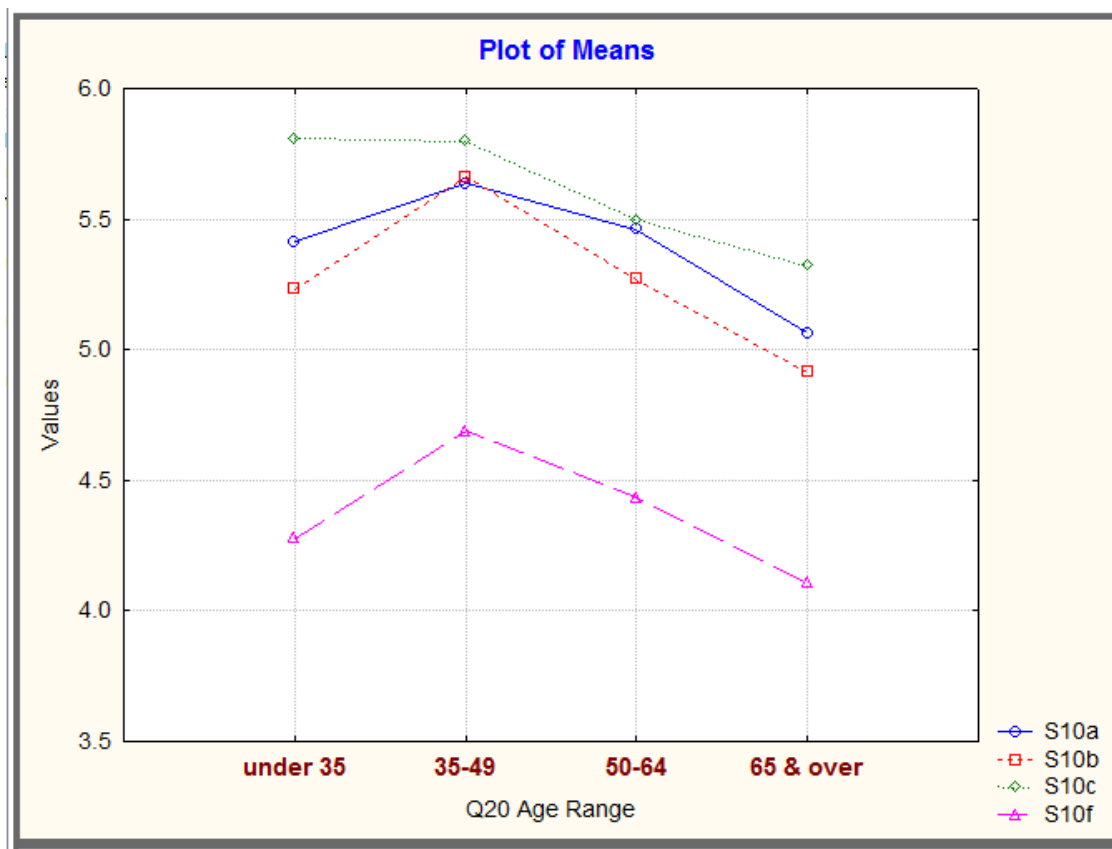

Answers Based on their answer to:

Your Age Range: (Continued)

Parks & Recreation Long-Term Goals:	Strongly Disagree	1	2	3	4	5	6	7	Strongly Agree
11. Should Lewisville have a sports park (ball fields, tennis courts, basketball courts)?	<input type="radio"/>	<input type="radio"/>	<input type="radio"/>	<input type="radio"/>	<input type="radio"/>	<input type="radio"/>	<input type="radio"/>	<input type="radio"/>	<input type="radio"/>

Note: Lewisville sponsors a large number of free events for its residents every year.	Not at All Important	1	2	3	4	5	6	7	Very Important
13. How important are the events that the Town sponsors? ----->	<input type="radio"/>	<input type="radio"/>	<input type="radio"/>	<input type="radio"/>	<input type="radio"/>	<input type="radio"/>	<input type="radio"/>	<input type="radio"/>	<input type="radio"/>

- Older residents gave lower ratings for each of these items.

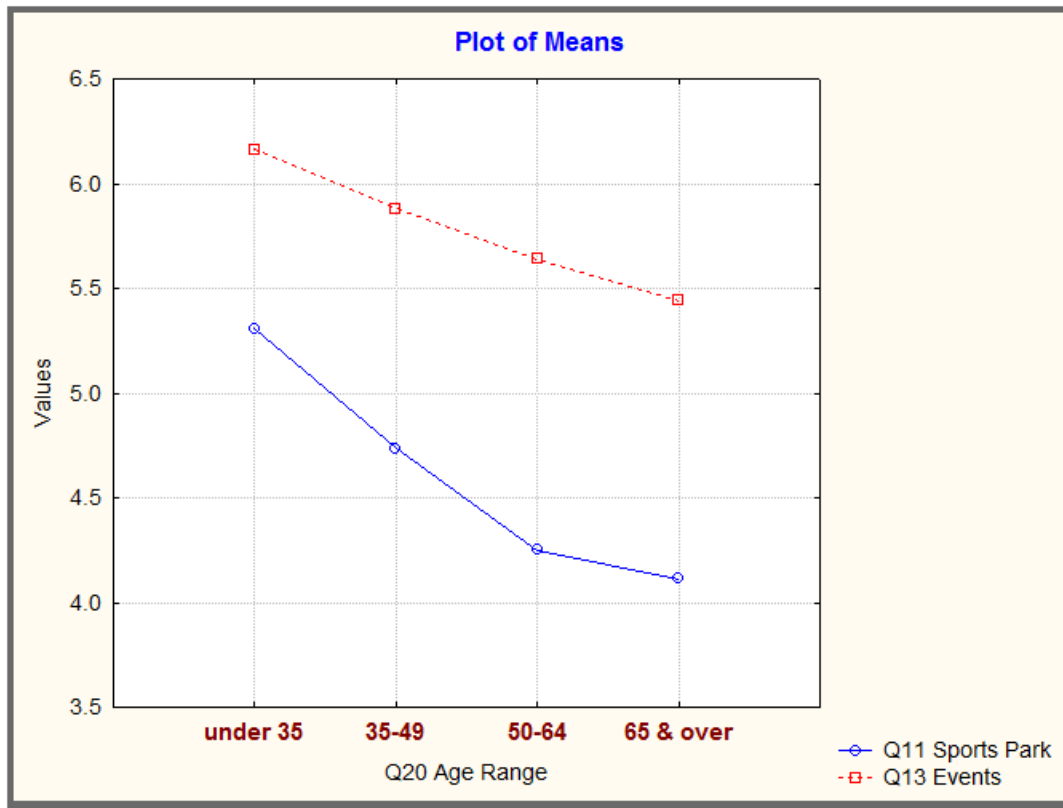

Answers Based on their answer to:

Your Age Range: (Continued)

14. How often do you attend or participate in town-sponsored activities at Shallowford Square each year?
 Never 1-5 times per year More than 5 times per year

Percent of Each Group	Under 35	35-49	50-64	65 & over
Never	2.1	10.9	15.1	22.8
1-5 times/yr.	80.0	75.7	76.5	70.9
More than 5/yr.	17.9	13.4	8.4	6.4

15. How many times have you or family members been to each of these parks?

Jack Warren Park None 11-20 times 40+ times **Shallowford Square** None 11-20 times 40+ times
 1-10 times 21-39 times times 1-10 times 21-39 times times

Jack Warren Park

Percent of Each Group	Under 35	35-49	50-64	65 & over
None	8.5	16.0	21.9	25.6
1-10 times	34.0	34.3	47.0	53.6
11-20 times	21.3	24.7	16.0	10.1
21-39 times	13.8	14.1	5.7	5.6
40+ times	22.3	10.9	9.4	5.1

Shallowford Square

Percent of Each Group	Under 35	35-49	50-64	65 & over
None	2.1	4.5	5.4	10.1
1-10 times	30.5	32.4	36.7	45.6
11-20 times	30.5	18.9	26.4	22.6
21-39 times	11.6	18.3	12.3	10.8
40+ times	25.3	26.0	19.3	10.9

Answers Based on their answer to:

Your Age Range: (Continued)

16. Your Tax Priorities:

The Town should consider spending tax dollars on the following.

	Strongly Disagree				Strongly Agree		
	1	2	3	4	5	6	7
a. Events	<input type="radio"/>	<input type="radio"/>	<input type="radio"/>	<input type="radio"/>	<input type="radio"/>	<input type="radio"/>	<input type="radio"/>
b. Historic preservation	<input type="radio"/>	<input type="radio"/>	<input type="radio"/>	<input type="radio"/>	<input type="radio"/>	<input type="radio"/>	<input type="radio"/>
c. Outdoor recreational and/or cultural arts activities	<input type="radio"/>	<input type="radio"/>	<input type="radio"/>	<input type="radio"/>	<input type="radio"/>	<input type="radio"/>	<input type="radio"/>
d. Parks	<input type="radio"/>	<input type="radio"/>	<input type="radio"/>	<input type="radio"/>	<input type="radio"/>	<input type="radio"/>	<input type="radio"/>
e. Bike lanes	<input type="radio"/>	<input type="radio"/>	<input type="radio"/>	<input type="radio"/>	<input type="radio"/>	<input type="radio"/>	<input type="radio"/>
f. Sidewalks	<input type="radio"/>	<input type="radio"/>	<input type="radio"/>	<input type="radio"/>	<input type="radio"/>	<input type="radio"/>	<input type="radio"/>
g. Additional town services, list _____	<input type="radio"/>	<input type="radio"/>	<input type="radio"/>	<input type="radio"/>	<input type="radio"/>	<input type="radio"/>	<input type="radio"/>
h. Other, list _____	<input type="radio"/>	<input type="radio"/>	<input type="radio"/>	<input type="radio"/>	<input type="radio"/>	<input type="radio"/>	<input type="radio"/>

- Older residents tended to give lower ratings for each of these items.

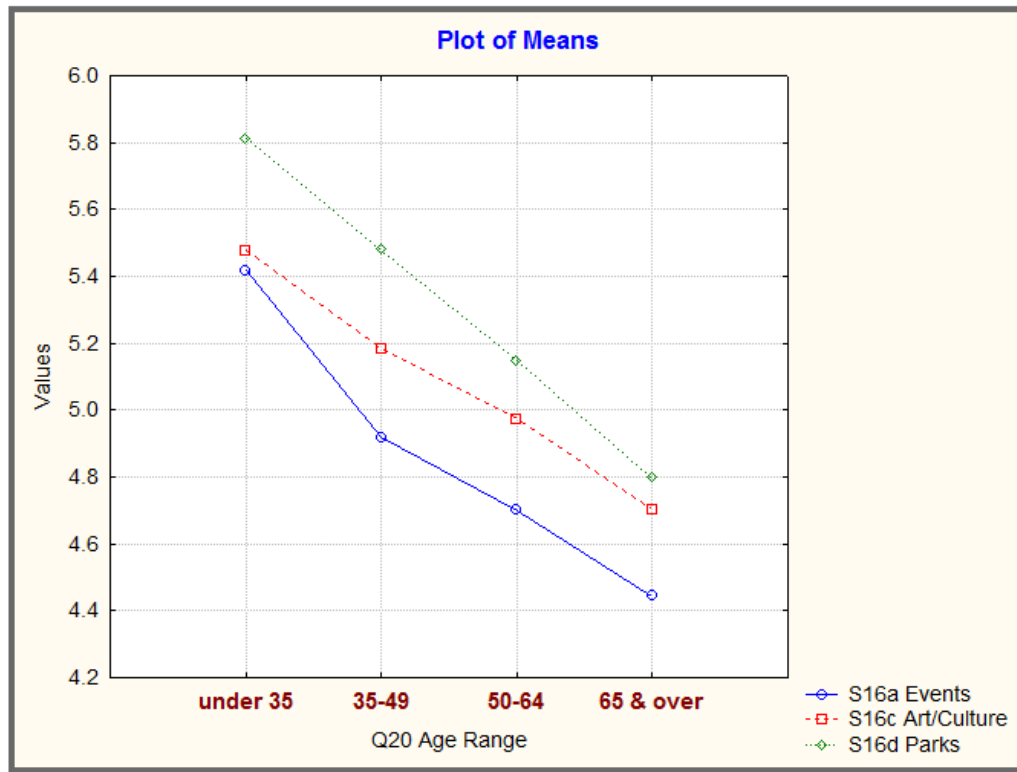

Answers Based on their answer to:

Children at Home?

- Here we see that just one statement (S4) had statistically significant differences, based on Children at Home.

General: <i>Please rate these statements on a 1 to 7 scale. Skip it if you have no opinion.</i>	Strongly Disagree						Strongly Agree
	1	2	3	4	5	6	7
1. Overall, I enjoy living in the Lewisville area.	<input type="radio"/>	<input type="radio"/>	<input type="radio"/>	<input type="radio"/>	<input type="radio"/>	<input type="radio"/>	<input type="radio"/>
2. Overall, I am satisfied with the services I receive through the Town of Lewisville.	<input type="radio"/>	<input type="radio"/>	<input type="radio"/>	<input type="radio"/>	<input type="radio"/>	<input type="radio"/>	<input type="radio"/>
3. Lewisville operates in an open and transparent manner.	<input type="radio"/>	<input type="radio"/>	<input type="radio"/>	<input type="radio"/>	<input type="radio"/>	<input type="radio"/>	<input type="radio"/>
Community Safety:							
4. Overall, I feel safe in Lewisville.	<input type="radio"/>	<input type="radio"/>	<input type="radio"/>	<input type="radio"/>	<input type="radio"/>	<input type="radio"/>	<input type="radio"/>
5. In general, crime in Lewisville is not a big problem.	<input type="radio"/>	<input type="radio"/>	<input type="radio"/>	<input type="radio"/>	<input type="radio"/>	<input type="radio"/>	<input type="radio"/>

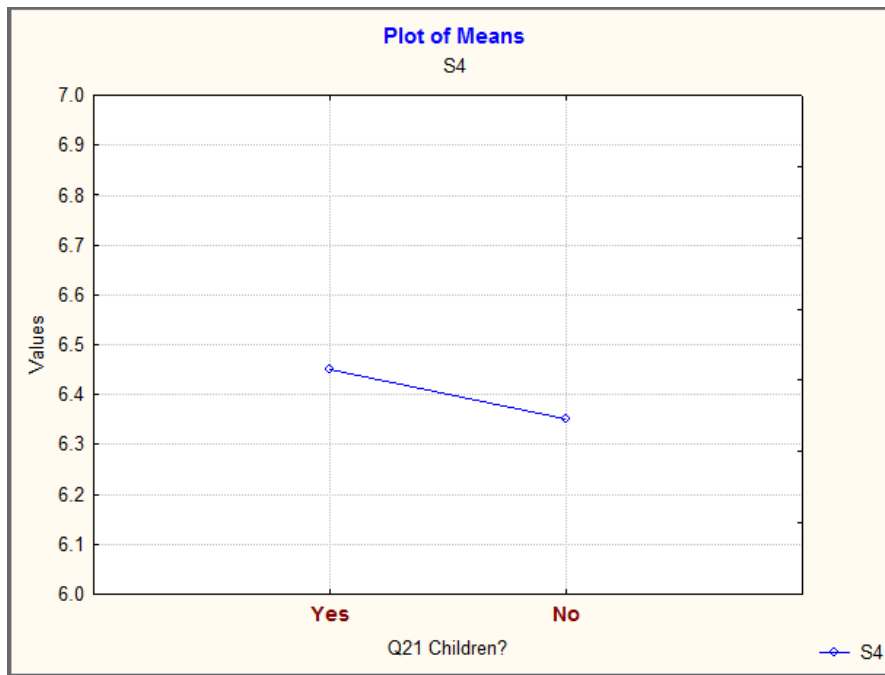

Answers Based on their answer to:

Children at Home? (Continued)

Growth & Development:

6. Which best describes how you would like to see Lewisville grow? Stay primarily residential Mostly residential with retail growth in the established business districts More retail / business growth

Percent of Each Group	Yes	No
Stay mostly residential	34.7	27.8
Residential with some growth	59.9	66.3
More business growth	5.4	6.0

7. Growth in Lewisville should include more of the following:

	Strongly Disagree							Strongly Agree						
	1	2	3	4	5	6	7	1	2	3	4	5	6	7
a. Restaurants	<input type="radio"/>	<input type="radio"/>	<input type="radio"/>	<input type="radio"/>	<input type="radio"/>	<input type="radio"/>	<input type="radio"/>	<input type="radio"/>	<input type="radio"/>	<input type="radio"/>	<input type="radio"/>	<input type="radio"/>	<input type="radio"/>	<input type="radio"/>
b. Fast food type restaurants	<input type="radio"/>	<input type="radio"/>	<input type="radio"/>	<input type="radio"/>	<input type="radio"/>	<input type="radio"/>	<input type="radio"/>	<input type="radio"/>	<input type="radio"/>	<input type="radio"/>	<input type="radio"/>	<input type="radio"/>	<input type="radio"/>	<input type="radio"/>
c. Small shops	<input type="radio"/>	<input type="radio"/>	<input type="radio"/>	<input type="radio"/>	<input type="radio"/>	<input type="radio"/>	<input type="radio"/>	<input type="radio"/>	<input type="radio"/>	<input type="radio"/>	<input type="radio"/>	<input type="radio"/>	<input type="radio"/>	<input type="radio"/>
d. Shopping centers / retail	<input type="radio"/>	<input type="radio"/>	<input type="radio"/>	<input type="radio"/>	<input type="radio"/>	<input type="radio"/>	<input type="radio"/>	<input type="radio"/>	<input type="radio"/>	<input type="radio"/>	<input type="radio"/>	<input type="radio"/>	<input type="radio"/>	<input type="radio"/>
e. Professional services (doctors, attorneys, insurance)	<input type="radio"/>	<input type="radio"/>	<input type="radio"/>	<input type="radio"/>	<input type="radio"/>	<input type="radio"/>	<input type="radio"/>	<input type="radio"/>	<input type="radio"/>	<input type="radio"/>	<input type="radio"/>	<input type="radio"/>	<input type="radio"/>	<input type="radio"/>
f. Hotels	<input type="radio"/>	<input type="radio"/>	<input type="radio"/>	<input type="radio"/>	<input type="radio"/>	<input type="radio"/>	<input type="radio"/>	<input type="radio"/>	<input type="radio"/>	<input type="radio"/>	<input type="radio"/>	<input type="radio"/>	<input type="radio"/>	<input type="radio"/>
g. Pubs & bars	<input type="radio"/>	<input type="radio"/>	<input type="radio"/>	<input type="radio"/>	<input type="radio"/>	<input type="radio"/>	<input type="radio"/>	<input type="radio"/>	<input type="radio"/>	<input type="radio"/>	<input type="radio"/>	<input type="radio"/>	<input type="radio"/>	<input type="radio"/>
h. Entertainment venues	<input type="radio"/>	<input type="radio"/>	<input type="radio"/>	<input type="radio"/>	<input type="radio"/>	<input type="radio"/>	<input type="radio"/>	<input type="radio"/>	<input type="radio"/>	<input type="radio"/>	<input type="radio"/>	<input type="radio"/>	<input type="radio"/>	<input type="radio"/>
i. Agricultural / farmers markets	<input type="radio"/>	<input type="radio"/>	<input type="radio"/>	<input type="radio"/>	<input type="radio"/>	<input type="radio"/>	<input type="radio"/>	<input type="radio"/>	<input type="radio"/>	<input type="radio"/>	<input type="radio"/>	<input type="radio"/>	<input type="radio"/>	<input type="radio"/>
j. Others, list here _____	<input type="radio"/>	<input type="radio"/>	<input type="radio"/>	<input type="radio"/>	<input type="radio"/>	<input type="radio"/>	<input type="radio"/>	<input type="radio"/>	<input type="radio"/>	<input type="radio"/>	<input type="radio"/>	<input type="radio"/>	<input type="radio"/>	<input type="radio"/>

- These items had differences based on Children at Home.



Answers Based on their answer to:

Children at Home? (Continued)

9. Lewisville should have more of the following types of residential development:	Strongly Disagree							Strongly Agree						
	1	2	3	4	5	6	7	1	2	3	4	5	6	7
a. Single family residential	<input type="radio"/>	<input type="radio"/>	<input type="radio"/>	<input type="radio"/>	<input type="radio"/>	<input type="radio"/>	<input type="radio"/>	<input type="radio"/>	<input type="radio"/>	<input type="radio"/>	<input type="radio"/>	<input type="radio"/>	<input type="radio"/>	<input type="radio"/>
b. Condos / townhomes	<input type="radio"/>	<input type="radio"/>	<input type="radio"/>	<input type="radio"/>	<input type="radio"/>	<input type="radio"/>	<input type="radio"/>	<input type="radio"/>	<input type="radio"/>	<input type="radio"/>	<input type="radio"/>	<input type="radio"/>	<input type="radio"/>	<input type="radio"/>
c. Apartments	<input type="radio"/>	<input type="radio"/>	<input type="radio"/>	<input type="radio"/>	<input type="radio"/>	<input type="radio"/>	<input type="radio"/>	<input type="radio"/>	<input type="radio"/>	<input type="radio"/>	<input type="radio"/>	<input type="radio"/>	<input type="radio"/>	<input type="radio"/>
d. Retirement communities	<input type="radio"/>	<input type="radio"/>	<input type="radio"/>	<input type="radio"/>	<input type="radio"/>	<input type="radio"/>	<input type="radio"/>	<input type="radio"/>	<input type="radio"/>	<input type="radio"/>	<input type="radio"/>	<input type="radio"/>	<input type="radio"/>	<input type="radio"/>
e. Mixed use (single family and condos/townhomes in the same development)	<input type="radio"/>	<input type="radio"/>	<input type="radio"/>	<input type="radio"/>	<input type="radio"/>	<input type="radio"/>	<input type="radio"/>	<input type="radio"/>	<input type="radio"/>	<input type="radio"/>	<input type="radio"/>	<input type="radio"/>	<input type="radio"/>	<input type="radio"/>
f. Live/work units downtown	<input type="radio"/>	<input type="radio"/>	<input type="radio"/>	<input type="radio"/>	<input type="radio"/>	<input type="radio"/>	<input type="radio"/>	<input type="radio"/>	<input type="radio"/>	<input type="radio"/>	<input type="radio"/>	<input type="radio"/>	<input type="radio"/>	<input type="radio"/>

- Four of six items here had differences based on Children at Home.



Answers Based on their answer to:

Children at Home? (Continued)

10. Lewisville should have more of the following:	Strongly Disagree				Strongly Agree		
	1	2	3	4	5	6	7
a. Greenways	<input type="radio"/>	<input type="radio"/>	<input type="radio"/>	<input type="radio"/>	<input type="radio"/>	<input type="radio"/>	<input type="radio"/>
b. Bike Lanes	<input type="radio"/>	<input type="radio"/>	<input type="radio"/>	<input type="radio"/>	<input type="radio"/>	<input type="radio"/>	<input type="radio"/>
c. Sidewalks	<input type="radio"/>	<input type="radio"/>	<input type="radio"/>	<input type="radio"/>	<input type="radio"/>	<input type="radio"/>	<input type="radio"/>
d. Open space	<input type="radio"/>	<input type="radio"/>	<input type="radio"/>	<input type="radio"/>	<input type="radio"/>	<input type="radio"/>	<input type="radio"/>
e. Scenic vistas	<input type="radio"/>	<input type="radio"/>	<input type="radio"/>	<input type="radio"/>	<input type="radio"/>	<input type="radio"/>	<input type="radio"/>
f. Un-paved bike paths	<input type="radio"/>	<input type="radio"/>	<input type="radio"/>	<input type="radio"/>	<input type="radio"/>	<input type="radio"/>	<input type="radio"/>

- Four of these items had differences based on Children at Home.

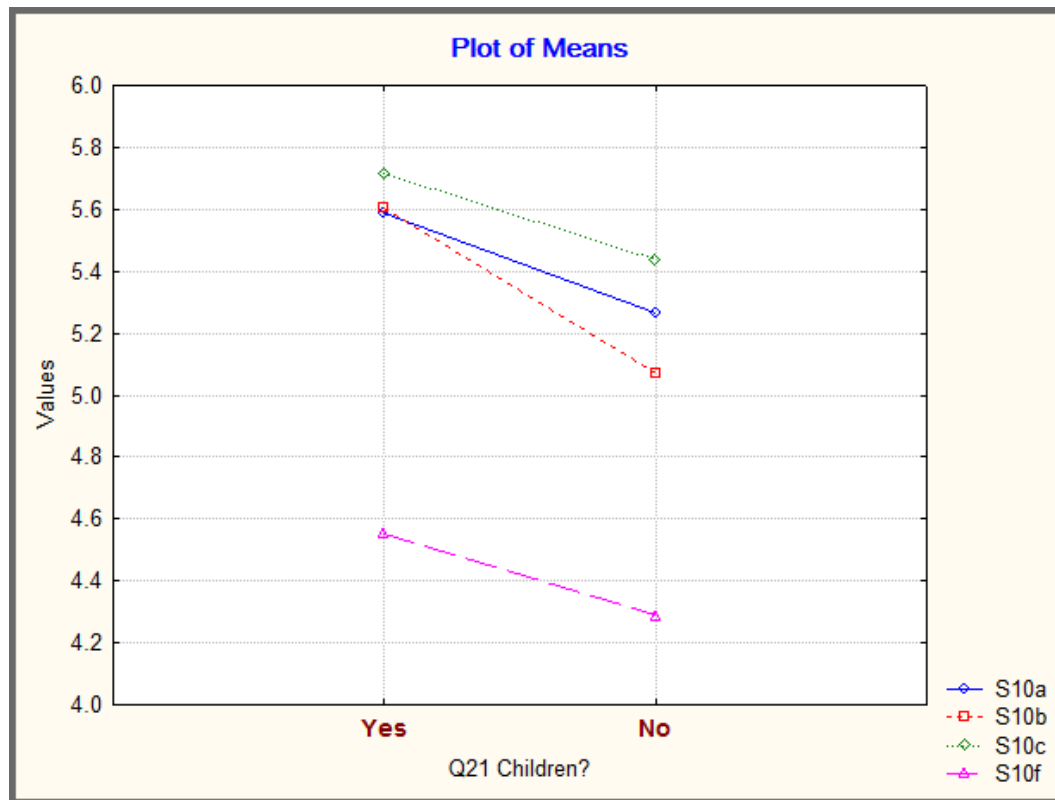

Answers Based on their answer to:

Children at Home? (Continued)

Parks & Recreation Long-Term Goals:	Strongly Disagree	1	2	3	4	5	6	7	Strongly Agree
11. Should Lewisville have a sports park (ball fields, tennis courts, basketball courts)?	<input type="radio"/>	<input type="radio"/>	<input type="radio"/>	<input type="radio"/>	<input type="radio"/>	<input type="radio"/>	<input type="radio"/>	<input type="radio"/>	

Note: Lewisville sponsors a large number of free events for its residents every year.	Not at All Important	1	2	3	4	5	6	7	Very Important
13. How important are the events that the Town sponsors? ----->	<input type="radio"/>	<input type="radio"/>	<input type="radio"/>	<input type="radio"/>	<input type="radio"/>	<input type="radio"/>	<input type="radio"/>	<input type="radio"/>	

- Respondents with children at home rated each of these two items higher.

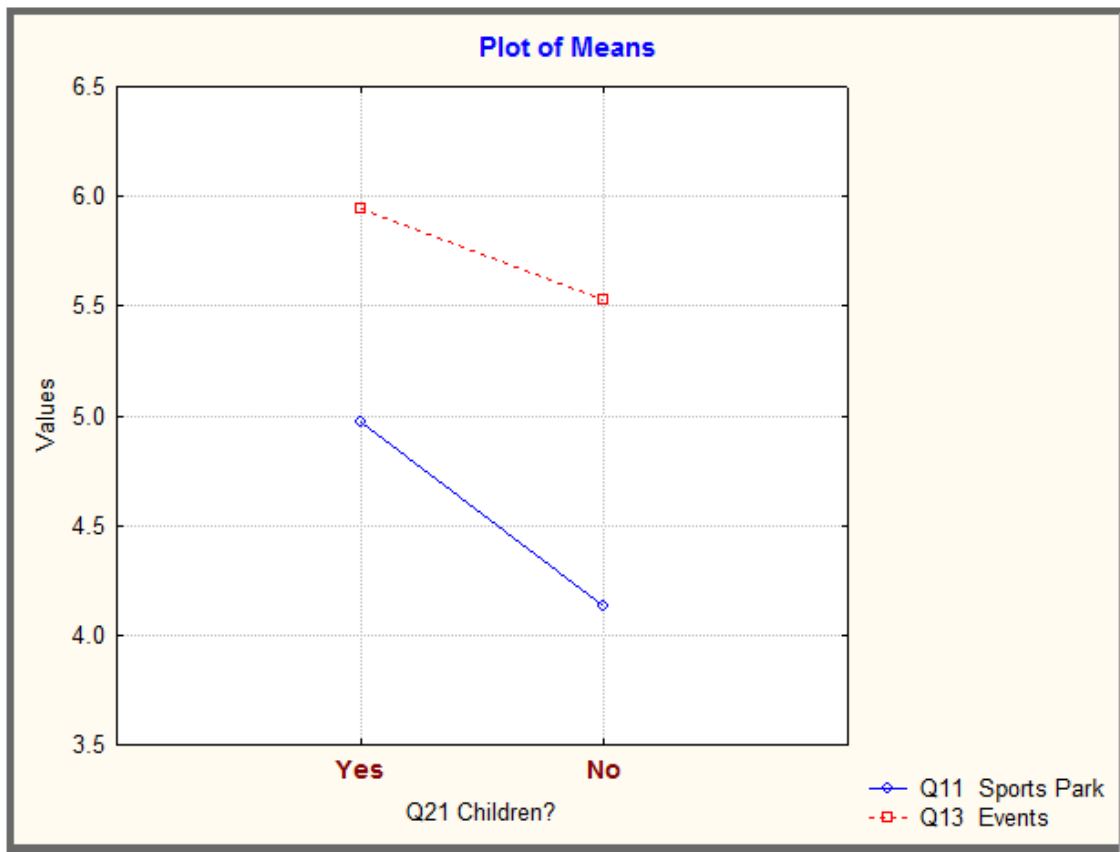

Answers Based on their answer to:

Children at Home? (Continued)

14. How often do you attend or participate in town-sponsored activities at Shallowford Square each year?

Never 1-5 times per year More than 5 times per year

Percent of Each Group	Yes	No
Never	8.0	19.4
1-5 times/yr.	77.7	73.5
More than 5/yr.	14.3	7.1

15. How many times have you or family members been to each of these parks?

Jack Warren Park None 11-20 times 40+ times
 1-10 times 21-39 times

Shallowford Square None 11-20 times 40+ times
 1-10 times 21-39 times

Jack Warren Park

Percent of Each Group	Yes	No
None	10.7	25.2
1-10 times	32.8	51.2
11-20 times	26.8	11.8
21-39 times	15.3	5.1
40+ times	14.4	6.7

Shallowford Square

Percent of Each Group	Yes	No
None	3.2	8.1
1-10 times	30.8	42.2
11-20 times	26.0	22.8
21-39 times	15.8	11.8
40+ times	24.3	15.0

Answers Based on their answer to:

Children at Home? (Continued)

16. Your Tax Priorities:	The Town should consider spending tax dollars on the following.	Strongly Disagree					Strongly Agree	
		1	2	3	4	5	6	7
a.	Events	<input type="radio"/>	<input type="radio"/>	<input type="radio"/>	<input type="radio"/>	<input type="radio"/>	<input type="radio"/>	<input type="radio"/>
b.	Historic preservation	<input type="radio"/>	<input type="radio"/>	<input type="radio"/>	<input type="radio"/>	<input type="radio"/>	<input type="radio"/>	<input type="radio"/>
c.	Outdoor recreational and/or cultural arts activities	<input type="radio"/>	<input type="radio"/>	<input type="radio"/>	<input type="radio"/>	<input type="radio"/>	<input type="radio"/>	<input type="radio"/>
d.	Parks	<input type="radio"/>	<input type="radio"/>	<input type="radio"/>	<input type="radio"/>	<input type="radio"/>	<input type="radio"/>	<input type="radio"/>
e.	Bike lanes	<input type="radio"/>	<input type="radio"/>	<input type="radio"/>	<input type="radio"/>	<input type="radio"/>	<input type="radio"/>	<input type="radio"/>
f.	Sidewalks	<input type="radio"/>	<input type="radio"/>	<input type="radio"/>	<input type="radio"/>	<input type="radio"/>	<input type="radio"/>	<input type="radio"/>
g.	Additional town services, list _____	<input type="radio"/>	<input type="radio"/>	<input type="radio"/>	<input type="radio"/>	<input type="radio"/>	<input type="radio"/>	<input type="radio"/>
h.	Other, list _____	<input type="radio"/>	<input type="radio"/>	<input type="radio"/>	<input type="radio"/>	<input type="radio"/>	<input type="radio"/>	<input type="radio"/>

- Residents with Children at Home gave higher ratings for each of these items.



Answers Based on their answer to:

Your Home's Location...

22. Your home is: North of Robinhood Rd Between Shallowford and Robinhood Between US 421 and Shallowford South of Hwy 421

General: <i>Please rate these statements on a 1 to 7 scale. Skip it if you have no opinion.</i>	Strongly Disagree					Strongly Agree	
	1	2	3	4	5	6	7
1. Overall, I enjoy living in the Lewisville area.	<input type="radio"/>	<input type="radio"/>	<input type="radio"/>	<input type="radio"/>	<input type="radio"/>	<input type="radio"/>	<input type="radio"/>
2. Overall, I am satisfied with the services I receive through the Town of Lewisville.	<input type="radio"/>	<input type="radio"/>	<input type="radio"/>	<input type="radio"/>	<input type="radio"/>	<input type="radio"/>	<input type="radio"/>
3. Lewisville operates in an open and transparent manner.	<input type="radio"/>	<input type="radio"/>	<input type="radio"/>	<input type="radio"/>	<input type="radio"/>	<input type="radio"/>	<input type="radio"/>

Community Safety:	1	2	3	4	5	6	7
4. Overall, I feel safe in Lewisville.	<input type="radio"/>	<input type="radio"/>	<input type="radio"/>	<input type="radio"/>	<input type="radio"/>	<input type="radio"/>	<input type="radio"/>
5. In general, crime in Lewisville is not a big problem.	<input type="radio"/>	<input type="radio"/>	<input type="radio"/>	<input type="radio"/>	<input type="radio"/>	<input type="radio"/>	<input type="radio"/>

- Each of these statements had statistically significant differences based on Home's Location.

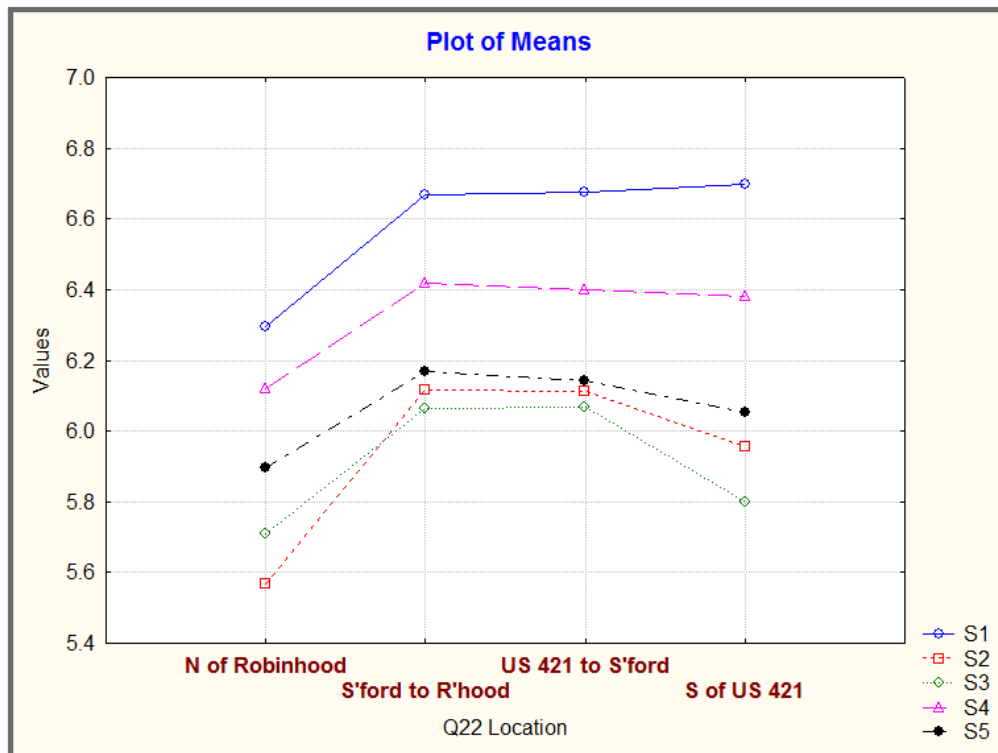

Answers Based on their answer to:

**Your Home's Location...
(Continued)**

Growth & Development:

6. Which best describes how you would like to see Lewisville grow? Stay primarily residential *Mostly residential* with retail growth in the established business districts More retail / business growth

Percent of Each Group	N of R'hood	S'ford to R'hood	US 421 to S'ford	S of US 421
Stay mostly residential	26.2	30.5	29.2	29.8
Residential with some growth	64.7	63.9	65.2	65.3
More business growth	9.1	5.6	5.7	4.9

7. Growth in Lewisville should include more of the following:

	Strongly Disagree				Strongly Agree		
	1	2	3	4	5	6	7
a. Restaurants	<input type="radio"/>	<input type="radio"/>	<input type="radio"/>	<input type="radio"/>	<input type="radio"/>	<input type="radio"/>	<input type="radio"/>
b. Fast food type restaurants	<input type="radio"/>	<input type="radio"/>	<input type="radio"/>	<input type="radio"/>	<input type="radio"/>	<input type="radio"/>	<input type="radio"/>
c. Small shops	<input type="radio"/>	<input type="radio"/>	<input type="radio"/>	<input type="radio"/>	<input type="radio"/>	<input type="radio"/>	<input type="radio"/>
d. Shopping centers / retail	<input type="radio"/>	<input type="radio"/>	<input type="radio"/>	<input type="radio"/>	<input type="radio"/>	<input type="radio"/>	<input type="radio"/>
e. Professional services (doctors, attorneys, insurance)	<input type="radio"/>	<input type="radio"/>	<input type="radio"/>	<input type="radio"/>	<input type="radio"/>	<input type="radio"/>	<input type="radio"/>
f. Hotels	<input type="radio"/>	<input type="radio"/>	<input type="radio"/>	<input type="radio"/>	<input type="radio"/>	<input type="radio"/>	<input type="radio"/>
g. Pubs & bars	<input type="radio"/>	<input type="radio"/>	<input type="radio"/>	<input type="radio"/>	<input type="radio"/>	<input type="radio"/>	<input type="radio"/>
h. Entertainment venues	<input type="radio"/>	<input type="radio"/>	<input type="radio"/>	<input type="radio"/>	<input type="radio"/>	<input type="radio"/>	<input type="radio"/>
i. Agricultural / farmers markets	<input type="radio"/>	<input type="radio"/>	<input type="radio"/>	<input type="radio"/>	<input type="radio"/>	<input type="radio"/>	<input type="radio"/>
j. Others, list here _____	<input type="radio"/>	<input type="radio"/>	<input type="radio"/>	<input type="radio"/>	<input type="radio"/>	<input type="radio"/>	<input type="radio"/>

- None of these items had statistically significant differences based on Home's Location.

Answers Based on their answer to:

Your Home's Location... (Continued)

9. <i>Lewisville should have more of the following types of residential development:</i>	Strongly Disagree							Strongly Agree						
	1	2	3	4	5	6	7	1	2	3	4	5	6	7
a. Single family residential	<input type="radio"/>	<input type="radio"/>	<input type="radio"/>	<input type="radio"/>	<input type="radio"/>	<input type="radio"/>	<input type="radio"/>	<input type="radio"/>	<input type="radio"/>	<input type="radio"/>	<input type="radio"/>	<input type="radio"/>	<input type="radio"/>	<input type="radio"/>
b. Condos / townhomes	<input type="radio"/>	<input type="radio"/>	<input type="radio"/>	<input type="radio"/>	<input type="radio"/>	<input type="radio"/>	<input type="radio"/>	<input type="radio"/>	<input type="radio"/>	<input type="radio"/>	<input type="radio"/>	<input type="radio"/>	<input type="radio"/>	<input type="radio"/>
c. Apartments	<input type="radio"/>	<input type="radio"/>	<input type="radio"/>	<input type="radio"/>	<input type="radio"/>	<input type="radio"/>	<input type="radio"/>	<input type="radio"/>	<input type="radio"/>	<input type="radio"/>	<input type="radio"/>	<input type="radio"/>	<input type="radio"/>	<input type="radio"/>
d. Retirement communities	<input type="radio"/>	<input type="radio"/>	<input type="radio"/>	<input type="radio"/>	<input type="radio"/>	<input type="radio"/>	<input type="radio"/>	<input type="radio"/>	<input type="radio"/>	<input type="radio"/>	<input type="radio"/>	<input type="radio"/>	<input type="radio"/>	<input type="radio"/>
e. Mixed use (single family and condos/townhomes in the same development)	<input type="radio"/>	<input type="radio"/>	<input type="radio"/>	<input type="radio"/>	<input type="radio"/>	<input type="radio"/>	<input type="radio"/>	<input type="radio"/>	<input type="radio"/>	<input type="radio"/>	<input type="radio"/>	<input type="radio"/>	<input type="radio"/>	<input type="radio"/>
f. Live/work units downtown	<input type="radio"/>	<input type="radio"/>	<input type="radio"/>	<input type="radio"/>	<input type="radio"/>	<input type="radio"/>	<input type="radio"/>	<input type="radio"/>	<input type="radio"/>	<input type="radio"/>	<input type="radio"/>	<input type="radio"/>	<input type="radio"/>	<input type="radio"/>

- Only item 9d (Retirement communities) had statistically significant differences based on Home's Location.

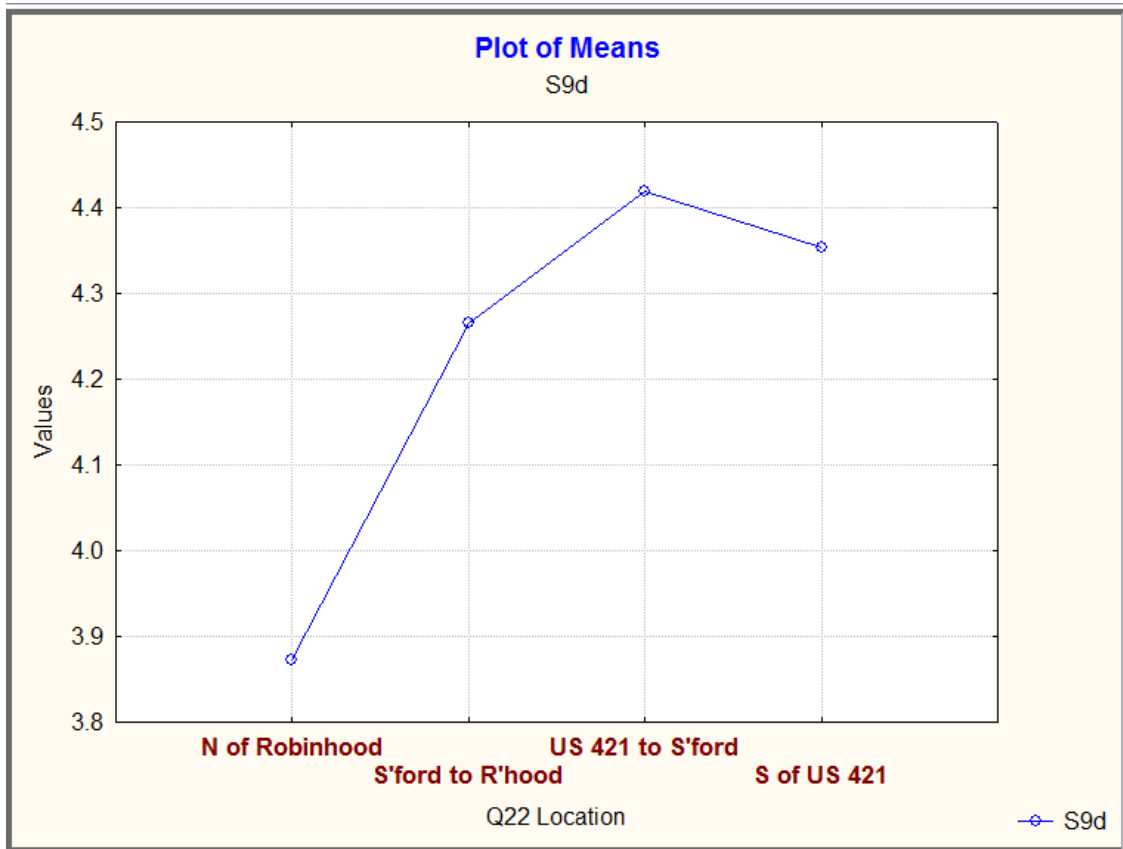

Answers Based on their answer to:

Your Home's Location... (Continued)

10. Lewisville should have more of the following:	Strongly Disagree							Strongly Agree						
	1	2	3	4	5	6	7	1	2	3	4	5	6	7
a. Greenways	<input type="radio"/>	<input type="radio"/>	<input type="radio"/>	<input type="radio"/>	<input type="radio"/>	<input type="radio"/>	<input type="radio"/>	<input type="radio"/>	<input type="radio"/>	<input type="radio"/>	<input type="radio"/>	<input type="radio"/>	<input type="radio"/>	<input type="radio"/>
b. Bike Lanes	<input type="radio"/>	<input type="radio"/>	<input type="radio"/>	<input type="radio"/>	<input type="radio"/>	<input type="radio"/>	<input type="radio"/>	<input type="radio"/>	<input type="radio"/>	<input type="radio"/>	<input type="radio"/>	<input type="radio"/>	<input type="radio"/>	<input type="radio"/>
c. Sidewalks	<input type="radio"/>	<input type="radio"/>	<input type="radio"/>	<input type="radio"/>	<input type="radio"/>	<input type="radio"/>	<input type="radio"/>	<input type="radio"/>	<input type="radio"/>	<input type="radio"/>	<input type="radio"/>	<input type="radio"/>	<input type="radio"/>	<input type="radio"/>
d. Open space	<input type="radio"/>	<input type="radio"/>	<input type="radio"/>	<input type="radio"/>	<input type="radio"/>	<input type="radio"/>	<input type="radio"/>	<input type="radio"/>	<input type="radio"/>	<input type="radio"/>	<input type="radio"/>	<input type="radio"/>	<input type="radio"/>	<input type="radio"/>
e. Scenic vistas	<input type="radio"/>	<input type="radio"/>	<input type="radio"/>	<input type="radio"/>	<input type="radio"/>	<input type="radio"/>	<input type="radio"/>	<input type="radio"/>	<input type="radio"/>	<input type="radio"/>	<input type="radio"/>	<input type="radio"/>	<input type="radio"/>	<input type="radio"/>
f. Un-paved bike paths	<input type="radio"/>	<input type="radio"/>	<input type="radio"/>	<input type="radio"/>	<input type="radio"/>	<input type="radio"/>	<input type="radio"/>	<input type="radio"/>	<input type="radio"/>	<input type="radio"/>	<input type="radio"/>	<input type="radio"/>	<input type="radio"/>	<input type="radio"/>

- Only item 10c (Sidewalks) had statistically significant differences based on Home's Location.

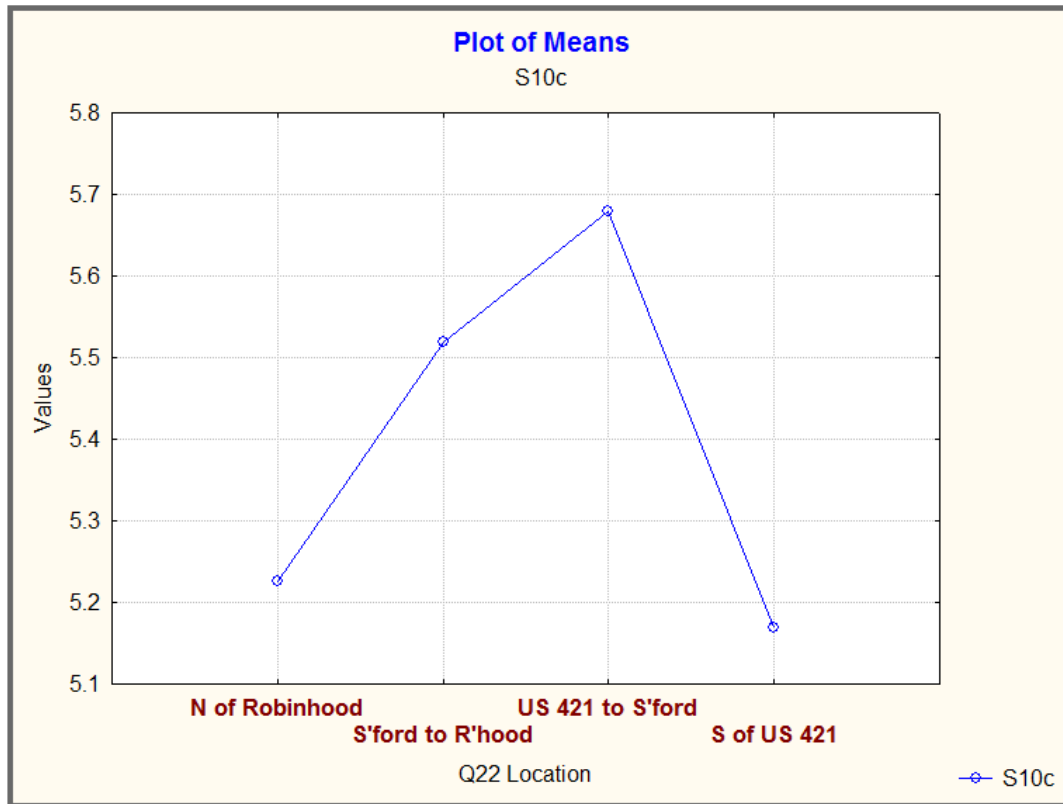

Answers Based on their answer to:

You're Home's Location... (Continued)

Parks & Recreation Long-Term Goals:	Strongly Disagree						Strongly Agree
	1	2	3	4	5	6	7
11. Should Lewisville have a sports park (ball fields, tennis courts, basketball courts)?	<input type="radio"/>	<input type="radio"/>	<input type="radio"/>	<input type="radio"/>	<input type="radio"/>	<input type="radio"/>	<input type="radio"/>
Note: Lewisville sponsors a large number of free events for its residents every year.							
	1	2	3	4	5	6	7
13. How important are the events that the Town sponsors? ----->	<input type="radio"/>	<input type="radio"/>	<input type="radio"/>	<input type="radio"/>	<input type="radio"/>	<input type="radio"/>	<input type="radio"/>

- Both of these items had differences in their ratings based on Home's Location.

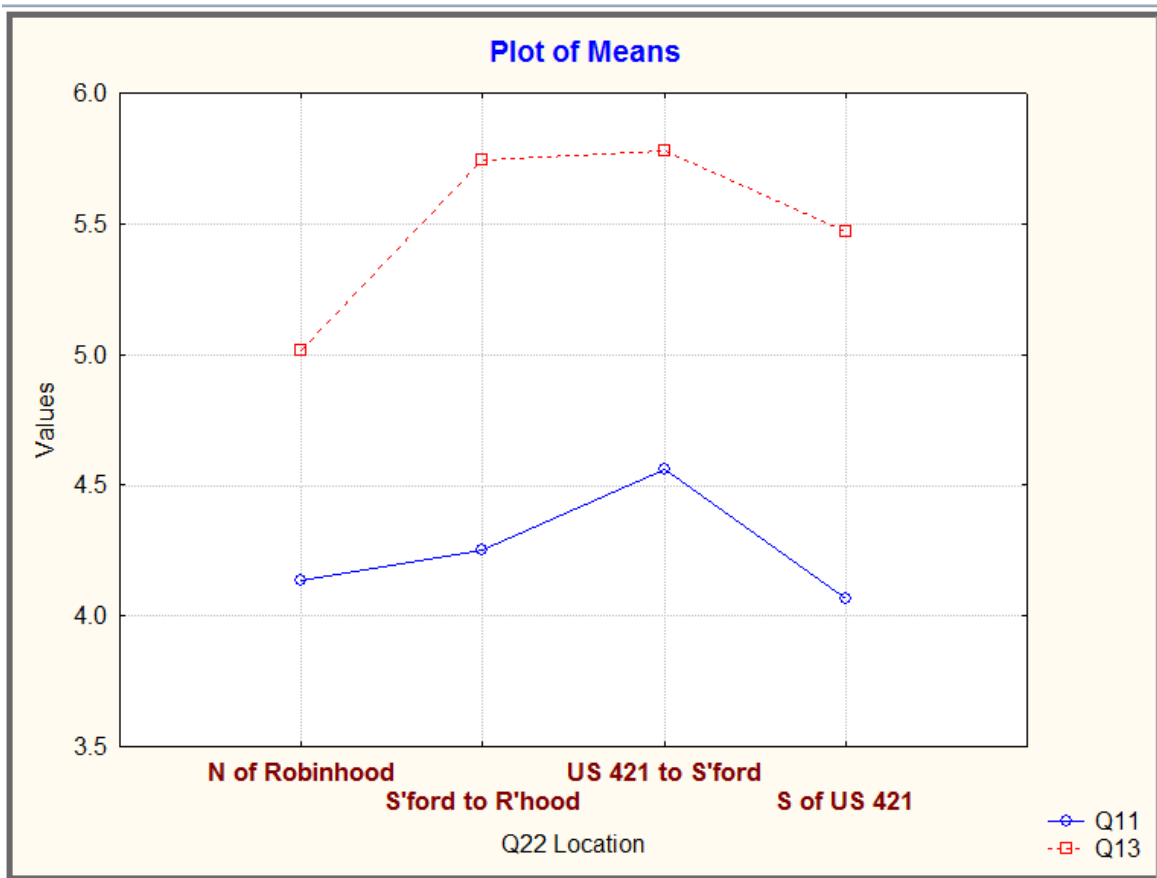

Answers Based on their answer to:

Your Home's Location... (Continued)

14. How often do you attend or participate in town-sponsored activities at Shallowford Square each year?
 Never 1-5 times per year More than 5 times per year

Percent of Each Group	N of R'hood	S'ford to R'hood	US 421 to S'ford	S of US 421
Never	26.8	15.2	14.2	15.1
1-5 times/yr.	64.7	74.7	76.8	79.1
More than 5/yr.	8.4	10.2	9.0	5.8

15. How many times have you or family members been to each of these parks?

Jack Warren Park None 11-20 times 40+ times **Shallowford Square** None 11-20 times 40+ times
 1-10 times 21-39 times times 1-10 times 21-39 times times

Jack Warren Park

Percent of Each Group	N of R'hood	S'ford to R'hood	US 421 to S'ford	S of US 421
None	42.0	19.4	16.1	21.6
1-10 times	37.2	49.4	47.5	50.0
11-20 times	12.2	14.6	17.7	13.5
21-39 times	2.1	8.3	8.5	8.1
40+ times	6.4	8.3	10.2	6.8

Shallowford Square

Percent of Each Group	N of R'hood	S'ford to R'hood	US 421 to S'ford	S of US 421
None	15.4	4.6	6.2	4.0
1-10 times	44.1	37.8	39.8	38.4
11-20 times	19.7	23.7	23.9	27.2
21-39 times	7.4	12.6	13.0	17.0
40+ times	13.3	21.2	17.2	13.4

Answers Based on their answer to:

Your Home's Location... (Continued)

16. Your Tax Priorities: <i>The Town should consider spending tax dollars on the following.</i>		Strongly Disagree				Strongly Agree		
		1	2	3	4	5	6	7
a.	Events	<input type="radio"/>	<input type="radio"/>	<input type="radio"/>	<input type="radio"/>	<input type="radio"/>	<input type="radio"/>	<input type="radio"/>
b.	Historic preservation	<input type="radio"/>	<input type="radio"/>	<input type="radio"/>	<input type="radio"/>	<input type="radio"/>	<input type="radio"/>	<input type="radio"/>
c.	Outdoor recreational and/or cultural arts activities	<input type="radio"/>	<input type="radio"/>	<input type="radio"/>	<input type="radio"/>	<input type="radio"/>	<input type="radio"/>	<input type="radio"/>
d.	Parks	<input type="radio"/>	<input type="radio"/>	<input type="radio"/>	<input type="radio"/>	<input type="radio"/>	<input type="radio"/>	<input type="radio"/>
e.	Bike lanes	<input type="radio"/>	<input type="radio"/>	<input type="radio"/>	<input type="radio"/>	<input type="radio"/>	<input type="radio"/>	<input type="radio"/>
f.	Sidewalks	<input type="radio"/>	<input type="radio"/>	<input type="radio"/>	<input type="radio"/>	<input type="radio"/>	<input type="radio"/>	<input type="radio"/>
g.	Additional town services, list _____	<input type="radio"/>	<input type="radio"/>	<input type="radio"/>	<input type="radio"/>	<input type="radio"/>	<input type="radio"/>	<input type="radio"/>
h.	Other, list _____	<input type="radio"/>	<input type="radio"/>	<input type="radio"/>	<input type="radio"/>	<input type="radio"/>	<input type="radio"/>	<input type="radio"/>

- Three items in this group had differences in ratings based on Home's Location.

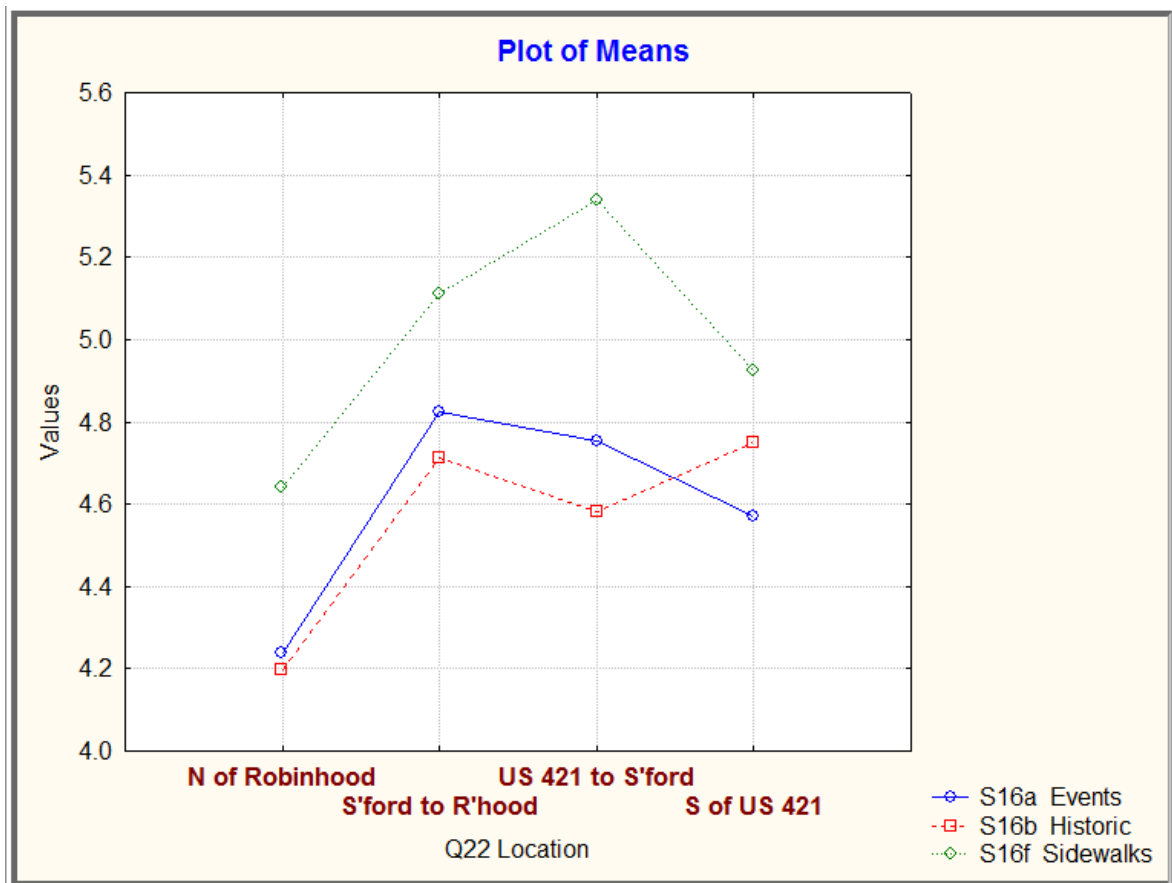

Correlations of Rated Items

Correlation is a measure of how closely related two or more items are. **This often helps to understand your respondents better and can sometime help as you set priorities.**

A “**positive**” correlation indicates that two or more items are directly related (e.g., Height and weight are positively correlated since in general, the taller someone gets, the more they weigh).

A “**negative**” correlation exists when two or more items are related in opposite directions (e.g., The number of children in a family, and amount of money available to save each month might be negatively correlated. That is, the more children you have in the family, the more expenses you have to pay each month, which reduces the amount of money left to put into savings.)

Correlation measures can be extremely useful in survey analysis. Knowing how a person responds to one item can help predict how they will respond to another correlated item. Although these relationships do not necessarily represent “cause and effect” relationships, they may give good insight about what is important to your respondents.

	Rated Statements 1 = Strongly Disagree; 7 = Strongly Agree	2014 Mean (Average Rating)	2019 Mean (Average Rating)
S1	<i>Overall, I enjoy living in the Lewisville area.</i>	6.49	6.64
S2	<i>Overall, I am satisfied with the services I receive through the Town of Lewisville.</i>	5.89	6.03
S3	<i>Lewisville operates in an open and transparent manner.</i>	NA	5.99
S4	<i>Overall, I feel safe in Lewisville.</i>	6.16	6.37
S5	<i>In general, crime in Lewisville is not a big problem.</i>	5.87	6.11

Correlation Coefficients

Keep in mind that the larger the number, the stronger the relationship.

Rated Statements	S1	S2	S3	S4	S5
S1: <i>Overall, I enjoy living in the Lewisville area.</i>	NA	0.54	0.49	0.55	0.40
S2: <i>Overall, I am satisfied with the services I receive through the Town of Lewisville.</i>	0.54	NA	0.64	0.48	0.41
S3: <i>Lewisville operates in an open and transparent manner.</i>	0.49	0.64	NA	0.53	0.47
S4: <i>Overall, I feel safe in Lewisville.</i>	0.55	0.48	0.53	NA	0.73
S5: <i>In general, crime in Lewisville is not a big problem.</i>	0.40	0.41	0.47	0.73	NA

Each of the statements is significantly correlated to the other 4 statements. The strongest relationship is between S4 and S5.

Written Comments

Symbols

- ◆ (?) - This denotes an illegible word.

Written Comments

- ◆ An individual respondent's complete answer to an open-ended question appears in one cell. One or more ideas may be expressed within that cell. In the report we arrange the comments based on case number.
- ◆ If a cell was blank, there was no answer given.

Note: About ¾ of all respondents provided written comments. That is exceptional!

Comment Questions

Topic
What <u>one thing</u> would you like to see done to make Lewisville a better place to live?

What one thing would you like to see done to make Lewisville a better place to live?

Note: A blank cell means that question was not answered. If desired, this table can be provided in a Word document.

Case No	How Long	Age Range	Child	Where?	Rent /Own	What <u>one thing</u> would you like to see done... (1 = N of R'hood, 2 = S'ford to R'hood, 3 = 421 to S'ford, 4 = S of 421)
3	5-19	50-64	Yes	2	Own	A few more restaurants and a round-about at Shallowford & Lewisville Vienna Rd.
4	5-19	50-64	No	3	Own	Sidewalks and bike lanes down Shallowford from Lowes to Country Day.
5	20+	65+	No	2	Own	Good restaurants.
6	5-19	65+	No	3	Own	Yard refuse pickup.
7	20+	65+	No	3	Own	Designated bike lanes.
8	20+	65+	No		Own	Sewage.
9	20+	65+	No	2	Own	Yard waste pickup.
12	5-19	65+	No	2	Own	Keep commercial & construction businesses from operating out of private homes in subdivisions. We need to set aside a zone area for commercial businesses and ban them in residential neighborhoods!!!
13	5-19	65+	No	3	Own	Regular yard debris (small limbs) pickup every other week. Not leaves & grass or large items. Don't want the Clemmons look.
14	20+	50-64	No	3	Own	Ban biking on Lewisville-Clemmons Rd. No more money spent on extra things. No more development, residential or commercial.
15	20+	50-64	No	2	Own	Casino. We need packs of bikes out of the road! What about River Park, Joanie Moser, NW ball fields? We have too many parks now. Sewer extended to areas that can accommodate it.
17	20+	65+	No	4	Own	Less residential development.
18	20+	65+	No	4	Own	Can something be done to the Laugenour House to make it more presentable? We need mulch around in front entrance to the post office.
19	20+	65+	Yes	3	Own	Bike lanes.
20	20+	65+	No	3	Own	Keep it simple.
21	20+	50-64	No	3	Own	Nice dining.
22	20+	50-64	Yes	3	Own	Police the neighborhoods more & better. Drugs are a problem.
23	20+	65+	No	4	Own	Continue to grow in future same as past.

Case No	How Long	Age Range	Child	Where?	Rent /Own	What <u>one thing</u> would you like to see done... (1 = N of R'hood, 2 = S'ford to R'hood, 3 = 421 to S'ford, 4 = S of 421)
24	20+	50-64	No	4	Own	Community events and activities for neighbors to meet neighbors. Neighborhood watch participation with focus on neighborhood events so you know your neighbors.
25	5-19	65+	No	3	Own	Bring back the Beach Blast.
26	<5 yr.	35-49	Yes	2	Own	Stop approving small lot neighborhoods that take away beautiful farmland & endangering established neighborhoods. Our schools are already overcrowded. Conrad Farms is a NIGHTMARE & makes me want to move. Lewisville is unfortunately turning into Clemmons.
28	20+	50-64	No	3	Own	Coffee shop open pass 5:00 p.m.
29	<5 yr.	35-49	Yes	1	Own	Preserve the small town (rural) feel!
30	5-19	50-64	No	1	Own	Please welcome more restaurants. As well, please be easier to work with. This town has a bad reputation for being hard to open new business.
31	5-19	50-64	No	1	Own	Wider bike lane to accommodate the large number of bicyclists.
32		35-49	No	1	Own	We desperately need sewer service brought to Pine Trails Rd. Outdated septic systems!
33	20+	50-64	No	3	Own	Controlled growth to prevent Lewisville from becoming like Clemmons & Winston-Salem.
34	5-19	50-64	No	3	Own	Chick-Fil-A. Sidewalks, especially from Lowes Foods towards FCDS. #1 priority, but not if tax increase is significant.
35	20+	65+	No	3	Own	Stop the Wagon Road project.
36	5-19	<35	Yes	3	Own	Bike lanes.
38	20+	50-64	No	3	Own	<u>Never</u> let it have the commercial growth to be like Clemmons.
39	5-19	<35	Yes	2	Own	No bike lanes. Dangerous on the roads.
40	20+	35-49	Yes	2	Own	One or two more family, but healthy, restaurants. Thank you!
42	5-19	35-49	No	4	Own	Open parks up to dogs. More town events. Promote small business. No commercialized restaurants (McD's, etc.). No large big box stores.
43	5-19	35-49	Yes	3	Own	Continued stringent monitoring of businesses to keep the small-town feel & continued fostering of sense of community.
45	<5 yr.	35-49	Yes	2	Own	More bus services/public transport to downtown Winston-Salem, Clemmons, universities and colleges, etc.
46	<5 yr.	<35	Yes	3	Own	Create bike lanes and/or more sidewalks to keep pedestrians as well as motorists safe.

Case No	How Long	Age Range	Child	Where?	Rent /Own	What <u>one thing</u> would you like to see done... (1 = N of R'hood, 2 = S'ford to R'hood, 3 = 421 to S'ford, 4 = S of 421)
48	20+	50-64	No	2	Own	Sewer.
49	5-19	50-64	No	3	Own	More enforcement of 35 mph on Shallowford Road between Lewisville-Vienna and the stop light at Lewisville Baptist Church!
50	<5 yr.	35-49	Yes	4	Own	Do <u>not</u> aspire to be like Clemmons or Winston-Salem. Residents like Lewisville for it's small town charm & appeal.
54	20+	65+	No	3	Own	25 mph speed limit in town. Brush pickup.
55	20+	65+	No	2	Own	More sidewalks.
56	20+	65+	No	3	Own	Get rid of all bike events. They bring nothing but danger to Lewisville. How much money did you send to Burgaw to pay for this?
57	20+	50-64	No	3	Own	More greenways and bike lanes.
59	<5 yr.	<35	Yes	2	Rent	We love all the community events!
60	5-19	65+	No	3	Own	Effort to create small business areas with walks or bike paths near the major intersections. Old town or village feel.
61	5-19	65+	No	3	Own	I am quite satisfied with the town of Lewisville except for the high water charges assessed. I would like these charges reduced.
62	5-19	35-49	Yes	2	Own	Not allowing the cyclists to ride together in packs. A great need for bike lanes with the amount of bicycle traffic and cycle events this town hosts.
66	20+	65+	No	2	Rent	Forget about Great Wagon Road. Spend money for county sewage.
68	20+	50-64	No	2	Own	New mayor.
69	20+	50-64	No	3	Own	Road pavement/construction.
70	<5 yr.	35-49	Yes	3	Own	Lower taxes!
71	<5 yr.	35-49	Yes	2	Own	Events. Concerts. Catholic church.
72	20+	65+	No	2	Own	Sidewalks on main roads!
73	20+	50-64	No	3	Own	Make Lewisville more cyclist friendly.
74	20+	65+	No	3	Own	Get rid of bikers. Pickup limbs & leaves.
75	5-19	35-49	No	4	Own	Keep it semi-rural without lots of new clear cut neighborhoods. Keep the feel the town now has. Keep the trees. Keep the open spaces.
76	5-19	35-49	Yes	4	Own	More Fresh Markets. Local produce. Local crafts.
77	5-19	35-49	Yes	2	Own	Enforcement of the groups of cyclists who block traffic riding in packs, failing to stop at red lights and stop signs and slow traffic with their actions.
78	<5 yr.	65+	No	1	Own	More bike lanes for safety!

Case No	How Long	Age Range	Child	Where?	Rent /Own	What <u>one thing</u> would you like to see done... (1 = N of R'hood, 2 = S'ford to R'hood, 3 = 421 to S'ford, 4 = S of 421)
79	5-19	50-64	No		Own	Help people clean up their property. Ride around & look at the people's property & get them to clean up! It's hurting others around them.
81	20+	65+	No	3	Own	Restaurants are fine in shopping centers but not new stand-alone with big parking lots. We already have a sport park at Joanie Moser Park. Sewer service on Lower Divaldi Rd. This is something we have wanted since moving here in 1972. Sidewalks, especially from Lawrence Midge Rd to Jack Warren Park (along Lewisville-Clemmons Rd). The town needs sewer service & sidewalks & no more town buildings.
83	20+	65+	No	3	Own	Love to see YMCA in the future.
86	20+	65+	No	2	Own	A town swimming pool for children & adults.
87	20+	65+	No	3	Own	Lively commercial activity.
88	20+	65+	No		Own	Keep bike riders follow the laws. They are also disrespectful. They need their own specific lane. They should stay in their lane. They should have to have license, tag, pay tax & insurance registration, just like every vehicle!!!
89	5-19	35-49	Yes	2	Own	I would like to see Lewisville become more culturally and racially diverse. What is Lewisville doing to be inclusive?
90	20+	65+	No	2	Own	More planned development units downtown with retail & restaurants on bottom/street level & condos/townhomes above, similar to Birkdale development in Huntersville. 2-3 floors high, not big high-rises.
91	<5 yr.	35-49	Yes	3	Own	Leaf pickup.
94	20+	<35	Yes	3	Own	Need something for bikers to keep them off road. It isn't safe.
97	<5 yr.	50-64	Yes	3	Own	Grass & limb pickup like Clemmons.
98	20+	35-49	No	2	Rent	Community pool.
100	20+	35-49	No	2	Rent	Restaurants, farmers markets would be a nicer addition. Build up more around the shopping center across from the library with more things to do like shopping, restaurants, etc.
101	5-19	50-64	Yes	3	Own	Yard waste pickup. We voted on this 2+ years ago.
102	20+	35-49	Yes	3	Own	Stop trying to change it. People chose to move here based on the way it felt. "Small town." Current mayor & council have lost focus!
104	5-19	50-64	No	2	Own	Park.
106	20+	50-64	No	3	Own	Something done about barking dogs!
110	5-19	65+	No	2	Own	Do not lose the rural character!

Case No	How Long	Age Range	Child	Where?	Rent /Own	What <u>one thing</u> would you like to see done... (1 = N of R'hood, 2 = S'ford to R'hood, 3 = 421 to S'ford, 4 = S of 421)
112	20+	65+	No	2	Own	Services for the elderly - transportation, home care, etc.
114	<5 yr.	35-49	No	3	Own	Bike lanes. The cyclists make it very difficult for drivers to travel safely & efficiently on the curvy, country backroads. "Sharing" the road doesn't apply to all of them. I have encountered too many cyclists that do not share the road. It's a headache!
116	20+	65+	No	2	Own	The management has been excellent. Please keep focus on a small residential setting.
118	20+	65+	No	3	Own	Need bike trails for bikers. Bikers create a hazard to public roads. They create a very dangerous situation for drivers. Bikers create a very dangerous hazard for all drivers & put the publics lives in jeopardy.
120	5-19	50-64	No	3	Own	Open Jack Warren Park to dogs, please. I take her to Tanglewood in Clemmons & Washington Park in Winston-Salem! I spent hundreds of hours in the park training my dog before it opened. The park opened & no dogs. None allowed. I'm a responsible pet owner & never went back.
121	20+	65+	No	1	Own	More areas that welcome dogs.
122	5-19	65+	No	4	Own	Finish the Wagon Road.
123	20+	50-64	No	3	Own	Better landscaping.
124	5-19	35-49	Yes	1	Own	More restaurants & shopping opportunities as well as bike lanes & recreational opportunities.
125	20+	50-64	No	3	Own	All lights to the Renodayle white brick sign & flowers so that people can see at night turning in more things to the Lewisville square. Pickup leaves by the curbside.
126		65+	No	3	Own	Keep it as is.
127	<5 yr.	65+	No		Rent	Meeting place for older/senior citizens for health, well-being, crafts, the arts, etc.
129	<5 yr.	<35	Yes	2	Rent	Bike lanes. Tired of being late to work or risking passing them on the streets.
130	5-19	65+	Yes	3	Own	Keep it small & quiet. The one light is sufficient. Winston-Salem is a very short drive so again, let's be the envy of the others. That's the main reason I chose Lewisville!! Don't be too hasty to give it all away!
132	5-19	65+	No	4	Own	More sidewalks.
133	20+	65+	No	3	Own	Yard waste pickup.
134	5-19	35-49	Yes	2	Own	Bikes off roads.
135	5-19	35-49	Yes	3	Own	More recreational parks for kids.
136	20+	65+	No	2	Own	Bike path on Shallowford to keep cyclists safe. Sidewalk from Shallowford to Conrad.

Case No	How Long	Age Range	Child	Where?	Rent /Own	What <u>one thing</u> would you like to see done... (1 = N of R'hood, 2 = S'ford to R'hood, 3 = 421 to S'ford, 4 = S of 421)
138	20+	65+	No	3	Own	I would like to see an Aldi grocery store.
139	20+	65+	No	4	Own	Wider roads.
140	5-19	65+	No	3	Own	Sidewalk so I can walk to shops. There are no sidewalks past Jack Warren Park.
143	20+	50-64	No	2	Own	More diversity.
145	20+	65+	No	3	Own	Yard waste pickup.
146	5-19	65+	No	2	Own	Lewisville leadership is unique in how it has managed growth. It is careful & responsible. <u>Please</u> stay that way!
147	20+	65+	No	2	Own	A family restaurant serving American foods. We have a good Italian restaurant & need variety.
148	<5 yr.	<35	Yes	3	Own	Kids sports in Lewisville.
149	20+	35-49	No	1	Own	Enforce homeowner at corner of Yadkinville Rd & Beroth Rd to clean construction debris from backyard.
150	5-19	<35	No	1	Own	Bike lanes!
152	20+	50-64	No	1	Own	Nice restaurants. Better lighting in areas. Some more stop lights in certain areas.
153	<5 yr.	35-49	Yes	2	Own	Brewery/restaurant.
154	20+	50-64	No	2	Own	More retail.
157	5-19	35-49	No	1	Own	More cleanup when trees fall or get cut down due to power outage.
159	20+	65+	Yes	1	Own	Update small retail area across from the library.
160	20+	65+	No		Own	No fireworks.
162	20+	65+	No	1	Own	Sewer system.
163	5-19	50-64	No	2	Own	More restaurants & fast food establishments.
164	5-19	35-49	Yes	1	Own	Sewer service to Vienna area.
165	20+	50-64	Yes	2	Own	No more developments in our precious open land! At least not where the houses will be slammed in on top of each other!
166	5-19	50-64	Yes	1	Own	We love everything about it. The small town feel is wonderful. Please don't start building up like Clemmons or even Kernersville. Thank you!
167	20+	65+	No	3	Own	Less traffic.
169	5-19	50-64	No	3	Own	Keep down crime & provide the town to grow & stay beautiful!
171	5-19	35-49	Yes	3	Own	The cyclists that invade our town do not offer any benefits to our local community. Please install bike lanes or make the area off limits to the mass groups that clog up the roads. It's a safety hazard for both the vehicles & cyclists.
173	20+	50-64	No	2	Own	Road maintenance!

Case No	How Long	Age Range	Child	Where?	Rent /Own	What <u>one thing</u> would you like to see done... (1 = N of R'hood, 2 = S'ford to R'hood, 3 = 421 to S'ford, 4 = S of 421)
175	<5 yr.	<35	No	3	Own	Bring Piedmont Natural Gas service to more residents (Reynolds Rd).
176	20+	65+	No	4	Own	Slow housing expansion & population growth.
178	20+	65+	No	4	Own	Other than ones listed, can't think of any - love Lewisville!
179	5-19	35-49	Yes	3	Own	We have all sports needs at Joanie Moser. We have enough community events at the square. We have access to most all of the activities listed. "Less is more!"
182	20+	65+	No	2	Own	Non-alcohol events.
183	<5 yr.	65+	No	3	Own	From what I have seen I love the town. Keep up the good work.
184	20+	50-64	No	1	Own	Look into paving streets that have never been repaved or paving <u>all</u> of a street in a neighborhood & not just half of it!
186	20+	65+	No	2	Own	More restaurants. More flowers. Thank you for asking!
187	<5 yr.	50-64	No	3	Own	Yard waste pickup monthly from March to November - leaves, tree trimmings, limbs, etc.
188	20+	65+	No	3	Own	Closely & carefully plan for increased traffic in & around any proposed new development. Schools, condos, apartments, housing (single family), shopping, retail & service businesses.
190	20+	65+	No	2	Own	Family grow.
191	5-19	35-49	Yes	3	Own	More sidewalks & bike lanes.
192	20+	50-64	No	1	Own	Sewer system.
193	5-19	65+	No	2	Own	Bicycle trails for safety of riders.
194	20+	65+	No	2	Own	Keep taxes lower!
197	5-19	35-49	Yes	3	Rent	I would like to see events advertised on local media, i.e. tv (WXII), etc.
198	20+	35-49	No	3	Own	No Section 8.
199	5-19	65+	No	2	Own	Start charging folks that do not live in our area for the events & lower our taxes as a result.
200	5-19	50-64	No	2	Own	A much more professional looking newsletter with articles in it for educated people.
202	5-19	<35	No	3	Rent	Less bicyclists in rush hour traffic.
203	5-19	65+	No	3	Own	Keep peaceful atmosphere. It is convenient to everything but has rural feel.
205	<5 yr.	35-49	Yes	3	Own	Bring back the cardboard recycling dumpster.
206	20+	65+	No	3	Own	Sidewalks on Lewisville-Clemmons Rd. Trash pickup more reliable. Which day?

Case No	How Long	Age Range	Child	Where?	Rent /Own	What <u>one thing</u> would you like to see done... (1 = N of R'hood, 2 = S'ford to R'hood, 3 = 421 to S'ford, 4 = S of 421)
207	<5 yr.	50-64	Yes	3	Own	We love Lewisville but we need more sidewalks down Shallowford Rd. We really need leaf & limb pickup. Burning or taking them to the far side of Winston-Salem to the limb landfill is not okay. Every homeowner has this need if they care for the yard.
208	5-19	35-49	Yes	3	Own	Sidewalks in many areas, particularly Lewisville-Clemmons Rd & Arbor Run. People/kids could access Joanie Moser & Jack Warren, shops, etc.
209	5-19	50-64	No	2	Own	When it's time for the bulky item pickup, I hate that it sits on the side of the road for weeks. It makes the town look trashy. A better system needs to be devised for this.
211	<5 yr.	65+	No	2	Own	I hope Lewisville keeps the area more like it is & doesn't mess up like Clemmons has done.
212	20+	65+	No	3	Own	Don't be Clemmons! Keep doing what you have for the last 20 years.
213	20+	50-64	Yes	3	Own	We love living in Lewisville. We like the small town feel, less traffic, being in a safe area, & sense of community with the local events. However we would like a closer access for the greenways. I know it was part of the master plan at one time, but seems to have been abandoned. With all of the cyclists in Lewisville there also needs to be some bike lanes.
214	20+	65+	No	3	Own	I like Lewisville the way it is, a great residential community.
215	5-19	35-49	Yes	3	Own	Yard waste pickup.
218	20+	65+	No	3	Own	Love the way it is!
220	20+	50-64	No	2	Own	Extend sidewalks to neighborhoods so we can easily walk downtown (Shallowford, Grapevine).
222	20+	65+	No	3	Own	I would like to be able to walk my dogs in the parks!
223	<5 yr.	<35	Yes	3	Own	Connect Lewisville-Clemmons to downtown. I'd love to be able to walk son from Bebb Willow to Joanie Moser Park. Have a downtown area to centralize business growth. Maybe convert old shopping center area/gas station/old Millhouse to restaurants (upscale dining options would be nice) or small stores, etc., to give a quaint feel with similar aesthetic looking buildings. Thank you!
224	5-19	35-49	No	3	Own	Bike lane on Lewisville-Clemmons Rd.
225	<5 yr.	35-49	Yes	2	Own	Cafés & restaurants.
226	5-19	65+	No	3	Own	Keep vehicle traffic to a minimum.
227	<5 yr.	35-49	Yes	3	Own	More businesses in a walkable area. Kids sports.

Case No	How Long	Age Range	Child	Where?	Rent /Own	What <u>one thing</u> would you like to see done... (1 = N of R'hood, 2 = S'ford to R'hood, 3 = 421 to S'ford, 4 = S of 421)
228	<5 yr.	<35	Yes	3	Own	Bring businesses to Shallowford Square area (around Lowes Foods). There are many empty units around Ciccionis.
230	20+	65+	No	2	Own	More sidewalks & efforts to clean & beautify the "entrances" into town. 421 bridge area needs landscaping badly. Our town has way too much litter. We need greater local penalties for littering. Note: the town council does a great job!
231	20+	65+	No	2	Own	Improve & maintain roads.
232	20+	35-49	No	2	Own	Other than trash/recycle options, the town does not provide needful services. Our taxes are paying for non-essentials that could be covered by our state and county taxes or through individual donations and special-interest groups. #13 - these events are not free!! We pay for them. In fact, tax-paying Lewisville residents pay for these, but non-residents are allowed to attend. I/we would like to see more of a focus on infrastructure and less on "free" activities, entertainment and special use parks.
233	20+	65+	No	3	Own	More family restaurants.
234	5-19	50-64	No	4	Own	More greenways. Get bikes off main roads as much as possible by providing other good places to enjoy biking rather than down main roads that don't have bike lanes.
236	<5 yr.	65+	No	3	Own	Bike lanes. Shallowford Rd is dangerous for bikers & walkers.
238	20+	50-64	No	1	Own	Spend city money on basics & roads, if any money left over then spend it on non-essential things like fireworks.
240	20+	<35	No	2	Own	Sewer system!!!!
241	5-19	50-64	No	2	Own	Place benches around town, not just in the square.
242	<5 yr.	<35	Yes	3	Own	Sports in our school and/or town ball parks, football field, soccer, field, etc.
244	20+	65+	No	1	Own	Round about in front of Methodist church.
245	<5 yr.	50-64	Yes	4	Own	Bike lanes to make riding safer but we also host many cycling events yearly, so it would make it easier to get around. The events at Shallowford Square are great & plentiful. Keep them up. No need to add more.
246	20+	65+	No		Own	Always strive to keep to town government small & frugal by contracting every available service to private companies by way of competitive bidding!
247	20+	65+	No	2	Own	Town-wide sewer system.

Case No	How Long	Age Range	Child	Where?	Rent /Own	What <u>one thing</u> would you like to see done... (1 = N of R'hood, 2 = S'ford to R'hood, 3 = 421 to S'ford, 4 = S of 421)
249	20+	<35	Yes	2	Own	Be more open to different/new possibilities. Need to attract the newer families & younger established crowds to bring more income to our town. Find a way to bridge the ages that we have in our community - retired, working and children.
252	5-19	65+	No	3	Own	Sidewalks!
253	<5 yr.	<35	Yes	3	Own	Clean up the "shopping center" next to the town square. Add more locally owned dining options. A community pool adjacent to the town square would be wonderful.
254	5-19	50-64	No	3	Own	Business & retail growth.
255	20+	50-64	No	3	Own	Love living in Lewisville. It's the right size. Sometimes people speeding through many parts of town. Road calming speed bumps may help. Also would love leaf pickup in the fall. <u>Thank you</u> much!
257	20+	65+	No	3	Own	Better patrol & tickets of unsafe drivers.
259	20+	65+	No	2	Own	Litter clean up. Pretty perfect as is.
261	5-19	35-49	Yes	2	Own	Bike lanes on major roads.
263	20+	65+	No	3	Own	Nothing. I like it just the way it is.
264	5-19	35-49	No	3	Own	Live/work units downtown & updating of existing retail space along Shallowford Rd.
265	20+	50-64	No	2	Own	Yard waste pickup please! Round about at Shallowford Rd & Lewisville-Vienna Rd.
267	20+	50-64	No	1	Own	Bring in nice restaurants.
268	20+	65+	No	4	Own	Limit residential expansion. No high-density housing.
269	20+	50-64	No	2	Own	Dog park.
270	<5 yr.	35-49	Yes	2	Own	Limit neighborhoods with tiny lots like Ridgecrest.
272	20+	65+	No	2	Own	Better street lights.
273	<5 yr.	<35	No	3	Own	Sidewalks. Dog park.
274	20+	50-64	No	3	Own	Sewer. No bikes.
275	5-19	35-49	Yes	2	Own	Community pool with daily rate. Neither Willowrun or Shallowford offers this. You should ask how many times to residents go to Tanglewood instead of our parks.
277	20+	50-64	No	2	Own	Love Lewisville.
278	5-19	50-64	No	3	Own	Lower taxes!
279	<5 yr.	50-64	No	3	Rent	Like it the way it is.
280	<5 yr.	<35		3	Own	Bike lanes! The cyclists are always taking up spots at the park & are in the way!
281	20+	65+	No	3	Own	YMCA.
282	20+	50-64	No	3	Own	A few nice restaurants. Not bars, but restaurants. Also Aldi, Lidl, Trader Joe's.

Case No	How Long	Age Range	Child	Where?	Rent /Own	What <u>one thing</u> would you like to see done... (1 = N of R'hood, 2 = S'ford to R'hood, 3 = 421 to S'ford, 4 = S of 421)
283	5-19	35-49	Yes	3	Own	Street lights in Forest Wood neighborhood.
285	20+	65+	No	3	Own	Get rid of those damn bicycles on the roadways.
286	20+	65+	No	3	Own	Keep people informed of police/sheriff protection available. Encourage rental of available sites in Lowes shopping center.
287	20+	50-64	No	2	Own	Nicer restaurants, not fast food.
288	<5 yr.	65+	No	3	Own	Tree trimming & removal after storms.
289	20+	50-64	No	3	Own	Refurbish & utilize better the existing shopping centers.
291	5-19	35-49	Yes	1	Own	Continue to preserve the "small town" feeling while adding in more businesses in the Reagan/Vienna area.
292	5-19	35-49	Yes	1	Own	More kid friendly activities.
293	5-19	50-64	Yes	4	Own	Control the business/commercial growth to maintain the small town feel.
295	20+	50-64	No	2	Own	Any new construction needs to be consistent with old or historic look.
296	20+	65+	No	1	Own	Improve bike pathways & sidewalks.
297	20+	65+	No	3	Own	Another good family restaurant would be nice, but I don't think you can do that! Hopefully housing/building will continue to be monitored to bring a mix of people to our community.
299	20+	50-64	Yes	1	Own	Public transit connecting Lewisville regions to each other & to Winston-Salem. Impossible to live here if you don't/can't drive.
300	<5 yr.	50-64	No	1	Own	Keep up the good work!
301	20+	65+	No	2	Own	Sidewalks. Lanes for bikes on highways.
302	20+	50-64	No	3	Own	Have leaf pickup in the fall.
303	20+	50-64	No	2	Own	Have an ordinance against leaving trash bins at the road in small neighborhoods & never putting them where they should be. Have a fine for people who never remove them from the road. Have a 2-day limit. Runabout Rd is a problem.
304	20+	65+	No	3	Own	Yard waste.
306	20+	65+	No	2	Own	A Dollar store. Nice restaurant. Clothing consignment shop.
307	20+	65+	No	3	Own	Prepare for the northern beltway.
308	5-19	50-64	No	4	Own	There is a development being built at Dull Rd & Concord Church Rd. I think a round about/traffic circle is needed there. Also there is talk of a park out at the Shallowford of the Yadkin River. The town should support that.
309	20+	50-64	Yes	2	Own	Leaf & yard refuse pickup.

Case No	How Long	Age Range	Child	Where?	Rent /Own	What <u>one thing</u> would you like to see done... (1 = N of R'hood, 2 = S'ford to R'hood, 3 = 421 to S'ford, 4 = S of 421)
310	<5 yr.	50-64	Yes	2	Rent	Get bicyclists to be more respectful to residents & traffic.
311	5-19	50-64	No	1	Own	Lower taxes. Sidewalks along Lewisville-Vienna Rd.
313	20+	35-49	Yes	3	Own	Sidewalks.
315	20+	50-64	No	4	Own	Get off the bike route unless they have their own lane & pay taxes for it their selves. Our roads are not created for this.
316	5-19	50-64	No	2	Own	Don't let Walmart in!
320	20+	50-64	No	2	Own	Lower speed limit on Robinhood Rd. Too many speeding cars.
322	5-19	35-49	Yes	4	Own	I don't see the need for any major changes.
323	20+	50-64	No	2	Own	Enforce parking laws.
324	5-19	35-49	Yes	2	Own	City sewer hookup.
325	20+	50-64	No	1	Own	Like it just the way it is. No more building \$300,000 homes around me on Cutters Creek Dr. I moved to the country!
326	20+	65+	No		Own	More downtown activities evening & nights. More sheriff's presence. Family restaurants reasonably priced.
327	<5 yr.	65+	No	3	Own	Eliminate bicyclists on roads.
330	5-19	50-64	No	3	Own	No commercial business. Love the small town feel.
331	20+	50-64	No	3	Own	Brush & tree limb pickup so we don't have to smell burning leaves - yuk!
332	5-19	65+	No		Rent	I love Lewisville!
333	20+	65+	No	3	Own	Some nice restaurants, not chains! Paved walk/bike trails.
334	20+	50-64	No	3	Own	Remove roundabouts at William Rd - extremely dangerous. Too many times I have seen accidents almost happen. Also if these intersections were improved there would be less traffic on Lewisville-Clemmons Rd between Lewisville-Clemmons & Shallowford.
335	20+	65+	No	4	Own	Stop big housing developments! Leave it as it once was, a small community. No more big changes.
338	20+	65+	No	2	Own	I'm looking for a town home. I will have to move outside of Lewisville to find one. There should be an ordinance against commercial (large) trucks parking in neighborhoods regardless of HOA.
339	20+	65+	No	4	Own	Sewers.

Case No	How Long	Age Range	Child	Where?	Rent /Own	What <u>one thing</u> would you like to see done... (1 = N of R'hood, 2 = S'ford to R'hood, 3 = 421 to S'ford, 4 = S of 421)
340	5-19	50-64	No	2	Own	Limit where landscapers may park vehicles while working. Restrict them from main subdivision roads into/out of subdivision or blocking access to/from driveways from main entrance with having to bypass driveway & turn around to access or depart.
341	5-19	35-49	Yes	3	Own	Lower taxes.
343	<5 yr.	65+	No	3	Own	Trash collection should be expanded to collecting yard waste 2x year. Recycling should be more effectively organized.
344	<5 yr.	65+	No	3	Own	More parks & walking trails.
345	5-19	65+	No	3	Own	Make it a more "walkable" and biking friendly area. Sidewalks from Styres-Ferry Rd to Jack Warren Park. Add bike lanes.
347	20+	65+	No	3	Own	More patio living homes that are affordable.
349	20+	65+	No	3	Own	Would like them to make sure who they pay to plow roads during snow. Would come down Saskatoon Lane. Only four houses & dead end. They always skip us.
351	20+	65+	No	2	Own	Indoor walk area for the aged.
353	20+	50-64	No	4	Own	Town events are fine but Lewisville taxpayers should not foot the bill. All outsiders should pay to attend these events!
354	20+	65+	No	1	Own	Make areas north of Robinhood Rd. Lewisville mailing addresses.
356	20+	35-49	No		Own	Lower my taxes! Pay too much for just trash pickup.
357	20+	65+	No	4	Own	Yard waste pickup.
358	<5 yr.	50-64	No	2	Own	Avoid the Clemmons traffic nightmare while growing.
359	<5 yr.	50-64	No	2	Own	Sidewalk from Pepperidge to Food Lion and/or lower speed limit in same area. Hard to walk & feel safe that you're not going to get hit.
361	20+	50-64	No	1	Own	No beltway.
362	20+	65+	No	2	Own	Noise ordinance law. No hunting down town Lewisville. No 4-wheeler & trailbike trespassing (impose fine). 4 Brother station on Shallowford is just a redneck beer joint.
364	<5 yr.	65+	No	3	Own	Sidewalks with street lights.
365	20+	50-64	No	2	Own	Clean up the property at 7010 Robinhood Rd. This crap does not belong in Lewisville.
366	20+	50-64	No	3	Own	A sidewalk all the way down Lewisville-Clemmons Rd. Thank you for asking us to participate!
367	<5 yr.	65+	No	3	Own	Build a dog park. The soccer fields on the east side of Jack Warren Park nearest to Lewisville-Clemmons Rd would be an ideal location.

Case No	How Long	Age Range	Child	Where?	Rent /Own	What <u>one thing</u> would you like to see done... (1 = N of R'hood, 2 = S'ford to R'hood, 3 = 421 to S'ford, 4 = S of 421)
368	20+	50-64	No	2	Own	Ged rid of the bicyclists! Stop promoting our town as a place for them!
370	20+	50-64	No	1	Own	Bring back the Beach Blast.
371	20+	65+	No	2	Own	Yard waste carts. No outdoor burning.
372	20+	65+	No	3	Own	Larger recreational area including swimming pool. Area with fountains/botanical gardens, walking trails for older adults/grandchildren.
373	<5 yr.	35-49	Yes	2	Rent	Access to schedule yard waste/branch removal at a reasonable cost.
374	20+	65+	No	3	Own	I can't come up with one. You & the ones before you have done a wonderful job. Keep it up.
375	20+	50-64	No	2	Rent	Get rid of the lycra/spandex clad bicyclists that are a nuisance & a danger. I can support bike lanes if it puts bicycles in a safe space & does not decrease the width of the driving lane. Another restaurant or two would be good. There are opportunities for retail growth in downtown & Vienna area. Not much on Vienna side of town. Lewisville is a great place to live! Thank you for keeping the essence/feel of a small town. I would like to see the historic house behind Town Hall completed & open.
376	20+	35-49	No	4	Own	Entertainment & art areas. Perhaps a movie theater & a stage & galleries of art. Art & design.
377	20+	50-64		3	Own	Do not want to see too much commercial building.
378	20+	50-64	No	3	Own	Keep trashy people out. Do something about people who don't cut grass or have junk on their property. No shooting, etc., in city limits at all - not even a b.b. gun.
379	20+	50-64	No	3	Own	Have people clean up their yards & clean up downed trees, especially on main roads.
380	20+	65+	No	1	Own	Pickup yard waste.
382	5-19	35-49	Yes	3	Own	Please keep this town the way it is (not bringing apartments or restaurants).
383	20+	50-64	No	3	Own	Give notice to individuals who do not maintain their yards (i.e. mowing). Don't let us become Clemmons. I love the quaintness of Lewisville. I love our little post office & the individuals at Food Lion & Lowes. It's a great community. Let's keep it that way.
386	20+	65+	No	2	Own	Get bicycles off all roads!
390	20+	50-64	No	2	Own	We would like the town of Lewisville to manage the roads in our neighborhood of Shamrock, including storm water drainage. Please!
391	20+	65+	No	4	Own	Fewer bicycling on roads.

Case No	How Long	Age Range	Child	Where?	Rent /Own	What <u>one thing</u> would you like to see done... (1 = N of R'hood, 2 = S'ford to R'hood, 3 = 421 to S'ford, 4 = S of 421)
392	20+	65+	No	4	Own	No burning.
393	20+	50-64	No	2	Own	Code enforcement for the few homes that do not maintain their property - high grass, junk vehicles, junk around house, mold on home.
395	5-19	65+	No	3	Own	Restrict home development near Crafton Creek neighborhood.
396	5-19	50-64	No	2	Own	Get something done about the bicyclists. I have seen verbal fights in the middle of roads.
398	<5 yr.	<35	Yes	2	Own	Farmers market.
399	5-19	65+	No	3	Own	Yard pickup. We have so many trees that require us to pay to have them hauled off in the fall.
400	5-19	65+	No	4	Own	Pickup tree limbs.
401	20+	65+	No	3	Own	More retail (in good taste).
403	20+	65+	No	2	Own	Yard waste pickup.
404	<5 yr.	65+	No	1	Own	I think public fishing lakes the seniors would love. Thank you for a wonderful place to live.
405	20+	50-64	No	3	Own	No more bike events. Have more bands & more food trucks.
406	20+	50-64	No	4	Own	Street lights in neighborhood.
407	20+	65+	No	2	Own	Public art.
408	20+	50-64	No	2	Own	Maple trees on Conrad Rd to be a line item in town budget. Prettiest road in Forsyth County.
410	5-19	35-49	Yes	1	Own	Bicycle lanes. No large shopping areas. No more apartments.
412	20+	65+	No	4	Own	Sewer for all of town.
413	20+	65+	No	3	Own	Have a law of some type or ordinance that you keep your home & lawn like your neighbors. It brings our property down. On Fair Bluff there is a house with dog lot in front of house. It smells.
414	5-19	65+	No	3	Own	Bike lanes on major roads.
415	20+	50-64	No	2	Own	Maintain roads & drainage of water run off. Older developments are not maintained well enough!
416	<5 yr.	50-64	No	3	Own	Sidewalks.
418	<5 yr.	50-64	Yes	2	Own	Paved greenway (like Muddy Creek).
420	5-19	65+	No	2	Own	Fill in the empty retail spaces. They look bad.
422	5-19	50-64	Yes	2	Own	Leaf pickup in the fall.
423	5-19	50-64	Yes	2	Own	Encourage the development of high-end restaurants in the downtown area.
424	5-19	50-64	No	2	Own	Level & safe bike trails along river or through town/country. Safe!

Case No	How Long	Age Range	Child	Where?	Rent /Own	What <u>one thing</u> would you like to see done... (1 = N of R'hood, 2 = S'ford to R'hood, 3 = 421 to S'ford, 4 = S of 421)
425	20+	50-64	No	2	Own	Overall Lewisville is doing well. I think planning is going okay. Maybe cut down on building. Enough is enough.
427	20+	65+	No	4	Own	Prevent people who come from the cities from bringing what they had in the cities to Lewisville. If they like the cities they need to stay there.
429	5-19	65+	No	1	Own	Leaf pickup.
431	<5 yr.	35-49	No	3	Own	Better nuisance code enforcement. There are many junky houses on main roads. Lewisville-Clemmons Rd & Lewisville-Vienna Rd.
432	20+	65+	No	2	Own	We need a great Mexican restaurant.
433	5-19	65+	No	2	Own	Fine dining restaurant.
435	<5 yr.	50-64	No	2	Own	Fill in potholes.
436	<5 yr.	35-49	Yes	2	Own	YMCA.
437	<5 yr.	50-64	No	3		Make all the dogs in my neighborhood go inside the house when they bark. The no dogs allowed rule at Jack Warren is ridiculous!
440	20+	50-64	No	4	Own	Keep up the good work! Love it here!
441	5-19	50-64	No	3	Own	More church events.
446	<5 yr.	35-49	Yes	3	Own	Community recreation center.
447	5-19	50-64	No	1	Own	Dog park, please!
448	5-19	65+	No	3	Own	It's already a pretty great place to live. Keep developers out!
449	20+	50-64	No	2	Own	More places to eat.
451	20+	50-64	No	2	Own	No thoughts come to mind.
453	5-19	35-49	No	1	Own	I went once to Jack Warren Park to find out my dogs were not allowed there. Never been back & won't unless this is changed. Recommend changing this & adding dog/pet bag dispensers. We love the area & enjoy the small community atmosphere. My only recommendation would be to make Jack Warren Park dog friendly. I live close to CG Hill Park as well & typically go there as it's pet friendly. They have the pet bag receptacles throughout the park & it's rare I see pet excrement lying around.
455	20+	50-64	No	3	Own	More restaurants.
456	20+	65+	No	3	Own	Finish the splitting of lanes/road previously planned through town.
457	20+	65+	No	3	Own	Citizens maintain property. Remove abandoned vehicles & rules not to abandon homes. If so, have to maintain (no hoarding). And enforce!
459	5-19	35-49	Yes	3	Own	Pretty great so far.

Case No	How Long	Age Range	Child	Where?	Rent /Own	What <u>one thing</u> would you like to see done... (1 = N of R'hood, 2 = S'ford to R'hood, 3 = 421 to S'ford, 4 = S of 421)
460	<5 yr.	35-49	Yes	2	Own	Add a splash pad/water play area near an existing park.
461	5-19	35-49	Yes	4	Own	More restaurants & support of small business.
462	<5 yr.	35-49	Yes	2	Own	Sidewalks.
463	5-19	65+	No	2	Own	Stay small.
464	20+	65+	No	3	Own	Fix the traffic pattern in the Shallowford/Meadowlark area.
465	5-19	65+	No	3	Own	Family dining style restaurant like Pete's in Clemmons.
466	20+	50-64	No	3	Own	Fast food or family restaurants.
467	20+	50-64	No	3	Own	Drug house next door was never dealt with properly. Rifle noise isn't restricted. We are afraid to call 911 for fear of retribution.
468	<5 yr.	35-49	Yes	3	Own	Greenways where dogs on leash are allowed. Cannot walk dog at Jack Warren so is less desirable when I walk.
472	<5 yr.	35-49	No	3	Own	Growth goes hand in hand with population growth which attracts business. The ability to balance growth & hold onto the scenic, rural landscape is very difficult.
473	5-19	50-64	Yes	3	Own	Can I get a speed bump? So tired of cars speeding through Sequoia. These are <u>not</u> for speeding. Maintain parks, not expand. Expand sidewalks. Need more sports programs. There are <u>so</u> many bikes in town.
474	20+	65+	No	3	Own	Bike lanes.
476	20+	65+	No		Own	Limit number of people outside Lewisville attending events.
481	5-19	65+	No	4	Own	Give us our moneys worth in easily available services for the high Lewisville taxes we pay. We were annexed to grow the tax revenue.
482	20+	50-64	No	4	Own	Keep apartments out. Stop builders from buying properties & stripping the trees.
483	20+	50-64	No	3	Own	Dog park.
486	20+	65+	No	2	Own	High-end, non-franchise restaurants.
487	20+	65+	No	1	Own	Quit allowing contractors to overbuild on land that was once family farms!
488	20+	50-64	No		Own	Leaf pickup. Street lights Pfafftown area (Skylark).
489	<5 yr.	35-49	No		Own	Violations/citations for people who junk up their yards.
490	5-19	<35	Yes	3	Own	No big commercial buildings/businesses.
491	<5 yr.	<35	Yes	1	Own	Pedestrian crossings. We have sports needs at Joanie Moser.

Case No	How Long	Age Range	Child	Where?	Rent /Own	What <u>one thing</u> would you like to see done... (1 = N of R'hood, 2 = S'ford to R'hood, 3 = 421 to S'ford, 4 = S of 421)
493	5-19	65+	No	3	Own	Curb development of big residential & businesses that cut down large forested areas. We complain about deforestation of the Amazon - what are we doing?
495	<5 yr.	<35	No	3	Own	More local, less chain stores/restaurants/shops.
496		65+	No	3	Rent	Labyrinth park. I have only lived here 6 months.
497	<5 yr.	35-49	Yes	4	Own	Keep out large condo/townhome developments!
499	20+	50-64	No	3	Own	Stay small town atmosphere - no Clemmons!
500	5-19	35-49	Yes	4	Own	Build up downtown with businesses, restaurants, cafes, etc.
501	5-19	35-49	Yes	3	Own	No farm animals.
502	20+	65+	No	2	Own	Bike paths from Forsyth Country Day to the Oaks shopping center.
503	5-19	50-64	Yes	4	Own	Sewer system rather than septic tanks.
504	<5 yr.	50-64	No	3	Own	More sidewalks.
506	5-19	<35	Yes	3	Rent	More bike lanes for both bike riders & those who are driving! This would be much safer.
507	<5 yr.	35-49	Yes	1	Own	More bike paths & sidewalks. Farm to table restaurants. Farmers market.
508	20+	65+	No	4	Own	Upscale restaurant.
509	20+	50-64	No	3	Own	Bike paths. Way too dangerous with the amount of bicyclists we have!
510	20+	50-64	No	1	Own	Tex-mex restaurants (not fast food).
512	20+	65+	No	2	Own	Promote more diversity.
515	5-19	65+	No	1	Own	The traffic on Lewisville-Vienna has increased rapidly. I worry about getting out of my driveway when the new schools are finished. With all of the school buses & medical & fire emergencies, etc. Also some of us are afraid to get our mail due to the heavy traffic.
516	20+	65+	No	3	Own	Have/enforce trash/debris around homes.
517	5-19	35-49	No	1	Rent	More restaurants.
518						I live in Lewisville proper but my address is Pfafftown. I don't feel a part of Lewisville because if my address was changed to Lewisville 8 years ago I would feel more like a Lewisville resident.
519	20+	65+	No	1	Own	Leave the land alone. Stop building housing developments.
520	5-19	50-64	No	4	Own	Less bikes. Stop use of park as bike rally area.
521	20+	65+	No	2	Own	Yard waste pickup.
523	<5 yr.	35-49	Yes	1	Own	Widening of Yadkinville Rd. Build sidewalks on Yadkinville Rd.
524	20+	65+	No	1	Own	A Goodwill retail store.

Case No	How Long	Age Range	Child	Where?	Rent /Own	What <u>one thing</u> would you like to see done... (1 = N of R'hood, 2 = S'ford to R'hood, 3 = 421 to S'ford, 4 = S of 421)
525	<5 yr.	<35	Yes	2	Own	Enforce the local ordinances. Noise & junk yards. This area is beautiful & peaceful. Disturbing neighbors can really ruin it.
526	20+	65+	No	1	Own	Wish we could be un-annexed. Lower taxes. Cut unneeded deputies . Save money. No property tax for senior citizens.
527	20+	50-64	No	1	Own	Lower tax rate. Fix pot holes. No development. Already too much. Don't end up like Clemmons.
528	20+	65+	No	1	Own	Street lights on Lewisville-Vienna Rd. I pay Duke Energy for the street light in front of my house. So do others in the area. Any street that is dark at night should have at least one light.
531	<5 yr.	50-64	No	3	Rent	Fill in the empty shops.
533	5-19	50-64	Yes	3	Own	Keep doing what has been done. Lewisville is a great place & very little needs to change.
534	20+	65+	No	3	Own	Give us some lights. It is very dark in our area.
535	20+	50-64	No	3	Own	Smaller version of a "town center" - multi-use.
536	20+	65+	No	3	Own	Restaurants.
537	20+	65+	No	1	Own	Stay out of peoples lives that have lived here all their life.
538	20+	65+	No		Own	Be inclusive of the Pfafftown community. Trash pickup is all that I receive from Lewisville & that doesn't happen without problems.
539	20+	50-64	Yes	3	Own	Leaf collection.
540	5-19	<35	Yes	2	Own	Small businesses that offer hours for the working class to enjoy & participate in.
541	5-19	35-49	Yes	3	Own	More restaurants.
542	<5 yr.	65+	No	3	Rent	No more roundabouts! Grocery competition, like a neighborhood Walmart.
544	20+	50-64	No	2	Own	Coordinate with NCDOT to keep snow/ice removed from Ketner Rd in winter.
546	20+	35-49	Yes	2	Own	There are too many bicyclists on our roads! They do not pay taxes for their bikes as we do our vehicles! It's ridiculous that they are all over our tax paid roads, tying up traffic, causing accidents, due to us having to go the speed they are on their bicycles due to oncoming traffic! If they are hit, it should be their fault for riding on busy roads.
547	20+	65+	No	4	Own	Speed bumps/traffic calming in Runnymede. Greater care & interest in health & maintenance of lakes in Runnymede.
548	5-19	50-64	No	4	Own	More dine-in restaurants.

Case No	How Long	Age Range	Child	Where?	Rent /Own	What <u>one thing</u> would you like to see done... (1 = N of R'hood, 2 = S'ford to R'hood, 3 = 421 to S'ford, 4 = S of 421)
550	5-19	50-64	No	3	Rent	Have the sheriff's patrolling more apartment communities like Briar Creek Manor, Landgre & Shallowford West due to increase drug activities.
552	20+	50-64	No	1	Own	Sewer lines.
553	<5 yr.	35-49	Yes	1	Own	Keep the sense of community! Love it.
554	20+	65+	No	4	Own	Not a high priority but yard waste pickup would be a big plus.
556	20+	65+	No	2	Own	Don't turn into Clemmons! Love it as it is.
557	20+	50-64	No	3	Own	Lewisville should have the same laws as Winston-Salem regarding raising/keeping chickens. I do <u>NOT</u> like hearing roosters crowing at all hours.
558	5-19	35-49	Yes	1	Own	I would like to be able to go to my own town & fund shops, pool & restaurants, than to travel to Clemmons. \
559	20+	65+	No	2	Own	Put a stop light at Vienna-Lewisville & Shallowford Rd.
561	5-19	35-49	No	2	Own	Keep Shallowford Rd (downtown) in it's small town look.
562	20+	65+	No	4	Own	At this time, keep status quo. Thanks.
563	5-19	35-49	No	3	Own	I'd like parking in the street in Bradford Place to stop. Residents routinely park in the street making it hard to get through the neighborhood, especially for school buses.
565	<5 yr.	35-49	Yes	2	Own	Keep up the great work!
568	5-19	65+	No	3	Own	Make sure that everyone keeps their property up - cut grass, pickup trash, etc. Clean up after dogs (also don't let pets run free).
569	20+	65+	No	2	Own	A community center that can be rented out for private events.
570	5-19	65+	No	3	Own	Get bikes off Lewisville-Clemmons Rd with a bike lane.
571	20+	65+	No	2	Own	Safety.
572	5-19	65+	No	2	Own	A few more family restaurants. No fast food!
573	<5 yr.	65+	No	3	Rent	Street lights!
575	20+	65+	No	4	Own	Less traffic. No bikes on road.
576	5-19	65+	No	2	Own	Shops & Lewisville should better support it's small businesses.
577	20+	50-64	No	3	Own	Cease commercial & residential development. Lewisville was rural. Now everyone has moved here & for some reason expects & wants more amenities. It makes no sense. Lewisville looks like Clemmons more & more.
578	<5 yr.	50-64	No	4	Own	Pass ordinance to ban all plastic bags from Lowes & Food Lion grocery stores!

Case No	How Long	Age Range	Child	Where?	Rent /Own	What <u>one thing</u> would you like to see done... (1 = N of R'hood, 2 = S'ford to R'hood, 3 = 421 to S'ford, 4 = S of 421)
580	5-19	65+	No	3	Own	Affordable housing neighborhoods, \$145,000 to \$150,000 range.
581	<5 yr.	65+	No	4	Own	Indoor movie theater.
582	5-19	35-49	Yes	2	Own	Keep the small town feel. Stay away from apartments. Keep the area high class, safe & worry free.
583	<5 yr.	65+	No	2	Own	A couple of extra restaurants.
585	<5 yr.	65+	No	3	Own	It's perfect.
586	20+	65+	No	3	Own	Optional yard waste pickup, maybe once a month or offer twice a year like bulky item pickup.
587	<5 yr.	50-64	Yes	2	Own	Keep it quaint. Avoid mass traffic & growth like Clemmons area.
588	20+	50-64	No	3	Own	Pet owners pick up after their dogs. Big problem for those who live on cul-de-sacs.
589	20+	65+	No	3	Own	Pick up yard waste.
592	20+	50-64	No	3	Own	More concerts at Shallowford Square.
593	5-19	35-49	No	2	Own	No more bulky pickup. Enforcement of abandoned vehicles in yards.
594	5-19	65+	No	2	Own	Sewer system.
597	20+	50-64	No	3	Own	Stand behind laws (i.e. residential no parking on streets or unworking cars in driveways.
599	5-19	65+	No	4	Own	Have an inside community pool!
600	5-19	35-49	Yes	3	Own	Better home maintenance (yards) & run down houses.
602	<5 yr.	35-49	No	3	Rent	For me okay.
603	5-19	65+	No	3	Own	Noise barrier for Crafton Creek homeowners along Lewisville-Clemmons Rd.
604	<5 yr.	65+	No	4	Own	Community center.
605	5-19	50-64	No	1	Own	Pizza delivery in area. Marcos? Rental car availability. Husband says Wegman's Grocery.
606	20+	35-49	No	2	Own	Stop building on every square inch of land available. Lewisville is becoming too congested as it is.
610	20+	50-64	No	3	Own	More restaurants!
612	<5 yr.	35-49	Yes	2	Own	Business. We don't need to leave Lewisville to do everything. Light commercial so some of us can work near our homes. Better restaurants so we can give Lewisville our tax dollars (no fast food).
613	20+	65+	No	2	Own	Nice to have a small indoor/outdoor nice dining for lunch & maybe dinner (old home with gardens around patio).
614	<5 yr.	65+	No	2	Own	I think Lewisville is doing a good job. Thank you!

Case No	How Long	Age Range	Child	Where?	Rent /Own	What <u>one thing</u> would you like to see done... (1 = N of R'hood, 2 = S'ford to R'hood, 3 = 421 to S'ford, 4 = S of 421)
616	<5 yr.	65+	No	2	Own	Not a lot of commercial (like Clemmons), but geared to families & the small town sense of community it has.
617	5-19	65+	No	2	Own	Sidewalks from Shallowford Reserve to uptown. Please & thank you.
618	<5 yr.	65+	No	2	Own	I don't know but something is missing for me. Maybe I'm just lonesome for my home & friends in Santa Cruz, California.
620	5-19	65+	No	3	Own	It's perfect now.
621	20+	<35	Yes	3	Own	Continue updating area around town square.
624	5-19	50-64	No	3	Own	Lower taxes.
625	<5 yr.	65+	No	3	Own	Persons with trash, old cars, remove from site and/or view.
628	<5 yr.		Yes	3	Own	More sidewalks.
629	5-19	50-64	No	3	Own	Please continue to have careful, thoughtful town planning so that Lewisville maintains & excels at it's small town excellence.
630	20+	50-64	No	3	Own	Bike paths. Bike Day event.
631	20+	50-64	No	3	Own	More upscale, not fast food restaurants.
632	<5 yr.	65+	No	2	Own	Minimize rezoning for the sole purpose of accommodating a single interest.
633	<5 yr.	<35	Yes	3	Rent	Honestly would just love to spend more time in the Shallowford town square at events for the whole family. We love this town. Keep up the great work.
634	5-19	<35	Yes		Own	Leaf pickup.
637	20+	65+	No		Own	Less spending on things other than roads & security. Get bikes off the roads which are too narrow for bike & cars.
638	20+	50-64	No	2	Own	Nothing at this time. Town is a great place to live. Well run & well maintained.
639	20+	50-64	No	1	Own	Less houses where there were once farms.
640	5-19	35-49	Yes	2	Own	Light up water tower for special events.
642	20+	65+	No	2	Own	Yard debris pickup , seasonably.
643	20+	65+	No	3	Own	Leaves & limb removal.
644	20+	65+	No	3	Own	Leave Lewisville alone for a while.
646	5-19	65+	No	2	Own	Pick up yard waste.
649	20+	50-64	No	2	Own	Sewer & charge a fee for all these events!
650	20+	65+	No	3	Own	Have more breakfast restaurants & off road bike riding areas.
652	20+	65+	No	4	Own	Sewer system.
653	5-19	65+	No	4	Own	More & better bike paths.
654		35-49	No	3	Own	Sewage.

Case No	How Long	Age Range	Child	Where?	Rent /Own	What <u>one thing</u> would you like to see done... (1 = N of R'hood, 2 = S'ford to R'hood, 3 = 421 to S'ford, 4 = S of 421)
655	5-19	65+	No	4	Own	Provide central sewage system.
656	20+	65+	No	4	Own	Transportation for needy.
657	20+	65+	No	2	Own	Limit bicycling to less traveled roads.
658	20+	50-64	Yes	2	Own	Too many road bikers. Need a lane for them.
659	20+	65+	No	4	Own	Sewer system.
661	5-19	35-49	Yes	4	Own	Have a bluegrass pickin' in Shallowford Square on certain nights where anyone can show up with instrument & play together. Little cost to do this & would attract people. Advertise it in the Relish Magazine (in Winston-Salem Journal on Thursday.
665	20+	65+	No		Own	Cultural events.
666	20+	65+	No	3	Own	Need sewer system town wide.
669	20+	65+	No	2	Own	Finish the "Great Wagon Rd."
671	20+	65+	No	2	Own	Scenic walking trails. Sidewalks are a good start but they place walkers right next to traffic.
673	20+	65+	No	1	Own	Market to young families & middle class families.
674	<5 yr.	<35	No	3	Own	Continue with the small yet sophisticated town feel. My husband & I <u>love</u> living here!
675	20+	50-64	No	2	Own	A few moderately priced restaurants would be nice.
676	20+	65+	No	4	Own	Some senior events.
678	20+	65+	No	4	Own	Community events (lectures by professionals) for seniors. Outreach, classes. Utilize the community center more often.
679	20+	50-64	No		Own	Offer yard waste pickup & leaf removal.
680	20+	50-64	No	2	Own	More sidewalks.
682	<5 yr.	35-49	Yes	2	Own	Weed control. Love it here.
683	5-19	65+	No	3	Own	Mainly stay like it is already. I am handicapped & in a wheelchair. Since I do not get out a lot it is hard to give my opinion.
684						STOP YOUR GLOBAL WARMING ENERGY WASTE!!! OVER HEATING! OVER COOLING! OVER LIGHTING!
685	<5 yr.	65+	No	2	Own	Safer biking & walking along roads.
687	<5 yr.	65+	No	3		Traffic control.
688	20+	50-64	No	4	Own	Less housing developments. Sad to see farm land developed.
692	5-19	65+	No	3	Own	Yard waste pickup or carts (leaf removal).
694	<5 yr.	65+	No	3	Rent	More street lights.
695	5-19	50-64	No	1	Own	Put in sewer lines & natural gas lines.
697	<5 yr.	65+	No	4	Own	Build a nice rec center or encourage a commercial business to locate here that provides workout classes. Like the "Y" but better.
698	5-19	35-49	Yes	2	Own	Develop downtown into a destination.

Case No	How Long	Age Range	Child	Where?	Rent /Own	What <u>one thing</u> would you like to see done... (1 = N of R'hood, 2 = S'ford to R'hood, 3 = 421 to S'ford, 4 = S of 421)
700	20+	50-64	No	4	Own	Bike lanes for the bikers so they will not slow down the traffic. Bike lanes would be safer for the bikers also.
701	20+	65+	No	3	Own	Keep it predominantly residential!
702	20+	65+	No	4	Own	Urgent care facility.
704	20+	50-64	Yes	3	Own	Keep growth controlled with <u>no</u> fast food franchises or "big box" franchise.
706	<5 yr.	35-49	Yes	3	Own	Continue to keep chains & fast food to a minimum.
708	20+	50-64	No	3	Own	Would like to see some kind of ordinance for people not taking care of their property (cars not being used parked in yard, blowing grass into road, not mowing yard).
710	5-19	65+	No	3	Own	Just bike routes. Other than that I think it's a wonderful place to live. So glad I came here.
712	<5 yr.	65+	No	3	Own	More instructional classes for adults to get to know the community better & feel more a part of something.
713	5-19	35-49	Yes	2	Own	Less medical park feel, & more restaurants/shops (think Thruway/downtown Blowing Rock vibe).
716	20+	50-64	Yes	3	Own	All neighborhoods should have light poles to increase visualization at night. Crime has been in our area numerous times.
718	<5 yr.	35-49	No	3	Own	Lower taxes.
722	20+	65+	No	4	Own	Spend more time on providing things that would help the people, like sewer service & places to eat at, rather than social occasions.
723	20+	50-64	No	2	Own	Leaf, tree debris pickup along Robinhood Rd, especially during fall & spring seasons.
725	<5 yr.	35-49	Yes	3	Own	Bring a quality, non-franchise restaurant into downtown, Main Street area. Love that area but no reason for me to go there right now.
726	20+	65+		3	Own	Have yard waste pickup.
728	5-19	50-64	Yes	3	Own	More retail & fast food.
729	20+	50-64	No	2	Own	Put in more sewer lines. Have stricter rules on how individuals keep property clean of debris.
730	5-19	65+	No	2	Own	Sewer service & natural gas lines so gas furnaces could be installed in homes.
732	20+	50-64	No	1	Own	Better management of new neighborhoods allowed to be built. Zoning allowing below par/too high density neighborhoods.
734	5-19	65+	No	3	Own	Street maintenance.
735	5-19	50-64	No	3	Own	Love Lewisville just the way it is!
736	<5 yr.	50-64	Yes	3	Own	Greenways.

Case No	How Long	Age Range	Child	Where?	Rent /Own	What <u>one thing</u> would you like to see done... (1 = N of R'hood, 2 = S'ford to R'hood, 3 = 421 to S'ford, 4 = S of 421)
737	20+	50-64	No	4	Own	Better traffic, "speeding & road rage enforcement." Stop lights with turn arrows in some locations. A little more food variety & allow a few drive thru food establishments.
739	20+	<35	Yes	2	Own	A dog park would be great! We love our pets. Thank you for making Lewisville such a great place to live! We love it!
740	20+	50-64	No	2	Own	Controlled growth/traffic control.
743	20+	65+	No	3	Own	I love it the way it is!
744	5-19	65+	No	2	Own	Sidewalks.
745	<5 yr.	<35	No	4	Own	Sidewalk extensions down Williams Rd.
746	20+	50-64	No	3	Own	Keep it managed & nice. We don't need to be big. Big is close enough.
748	20+				Own	We have speeding cars all day in our neighborhood. Speed limit 25 mph. People take short cut instead of road. It is typically dangerous for children & sometimes dog walking.
750	5-19	50-64	No	4		Bike lanes.
755	5-19	35-49	No	1	Own	Keeping the town a rural community setting. <u>NO</u> overdevelopment!
756	5-19	65+	No	2	Own	Restaurants.
757	<5 yr.	35-49	Yes	4	Own	More sidewalks throughout Lewisville area.
758	20+	65+	No	4	Own	There have been too many break-ins. I am unsure what can be done, if anything.
759	20+	50-64	No	3	Own	Ban on leaf burning in neighborhoods.
763	20+	65+	No	4	Own	More utility services, i.e. water & sewage, to area across Hwy 421. Create a fenced in dog park so that we didn't have to drive so far to others. This is where many people socialize with their animals.
765	5-19	50-64	No	2	Own	Work/plan towards a quaint walkable downtown area with businesses, shops, places to eat & gather. Bike lanes on Conrad & Shallowford. NO fast food, please!
766	5-19	50-64	No		Own	Less new housing developments. Email of events & phone message. Bring Beach Bash back in prior format!
767	5-19	65+	No	2	Own	Minimal snow this year before December. Attention to side streets seemed to be the best since living here. Continue attention.
770	20+	65+	No	3	Own	Disc golf course.
771	5-19	50-64	No	3	Own	More "to do" classes in the evenings for working adults at library, etc.
774	20+	35-49	No	1	Own	Keep bicyclists from destructing roads.

Case No	How Long	Age Range	Child	Where?	Rent /Own	What <u>one thing</u> would you like to see done... (1 = N of R'hood, 2 = S'ford to R'hood, 3 = 421 to S'ford, 4 = S of 421)
775	5-19	65+	No	2	Own	No more clear cutting. Less sheriff's lurking to cite us for "rolling stops."
776	20+	65+	No	2	Own	No big industry.
778	20+	65+	No	3	Own	Regulate exterior front yards & porches appearance. Too many trashy areas. What an eyesore. Check out a house off Styers Ferry on Reynolds Rd, about the 8th house on left. Been trashy for years. And a house on Styers Ferry (just past Reynolds Rd) on left before Westland. This man continues to run a vehicle parts/repair shop on his front yard. Check it out, please!
779	20+	50-64	Yes	4	Own	Build a public swimming pool.
780	20+	65+	Yes	1	Own	Maintain & repair development streets.
781	20+	50-64	No	1	Own	More business growth in a positive way (no Clemmons).
782	5-19	50-64	No	2	Own	Quit catering to bicyclists. They come from other areas, don't patronize our local businesses & clog up roads, specifically Conrad/Shallowford/Styers Ferry/Lewisville-Vienna/Williams. If they want to ride their bikes they need to go to a park, get off the roads or buy a Peloton.
783	20+	35-49	Yes	3	Own	Bike lanes/wider shoulders.
784	<5 yr.	35-49	Yes	2	Own	We need more restaurants.
785	20+	65+	No	4	Own	Please have yard debris pickup. No more big housing developments.
786	5-19	50-64	No	3	Rent	More restaurants.
787	5-19	65+	No	2	Own	Leave as is.
789	20+	50-64	No	3	Own	Yard waste removal.
790	5-19	65+	No	3	Own	Fewer bikes on roadways.
791	5-19	65+	No	3	Own	City sewage for all residents.
792	5-19	35-49	Yes	1	Own	Continue/add community events at Shallowford Square & other town parks.
794	20+	50-64	No	3	Own	Public sewer.
797	20+	50-64	No	2	Own	More street lights.
798	20+	50-64	No	3	Own	More activities at Shallowford Square.
800	20+	50-64	No	3	Own	Installation of public sewer.
802	20+	50-64	No	3	Own	Streets & roads need improvement before building is approved. Example - approving rezoning of land.
803	20+					SUBDIVISION TRAFFIC SAFETY! SPEEDING!
804	20+	50-64	No	3	Own	Sewer connection for all.
805	20+	35-49	No	2	Own	Crime lower.
807	20+	50-64	No	2	Own	Make bike paths.

Case No	How Long	Age Range	Child	Where?	Rent /Own	What <u>one thing</u> would you like to see done... (1 = N of R'hood, 2 = S'ford to R'hood, 3 = 421 to S'ford, 4 = S of 421)
808	5-19	50-64	Yes	3	Own	More cultural & diverse events & activities.
809	5-19	50-64	No	2	Own	Ensure new neighborhoods being built. Don't allow Aqua NC to control septic. Unfair burden (money) on residents who pay \$100 per month for water & sewer.
811	5-19	35-49	Yes	1	Own	Yard waste & leaf pickup.
812	20+	50-64	No	1	Own	Bring back the <u>very</u> popular Beach festival (not the food truck event).
813	20+	65+	No	4	Own	Don't waste money.
814	<5 yr.	65+	No	2	Own	Less town wasted money to keep the tax rate down.
817	20+	65+				Traffic congestion problem. What happened to the Old Wagon Road?
818	20+	65+	No	4	Own	Restrict development to keep rural ambiance.
820	20+	65+	No	3	Own	Strictly controlled & managed growth & maintenance or expansion of green/open areas.
823	20+	50-64	No	2	Own	One small hotel.
825	<5 yr.	50-64	No	3	Own	More sidewalks.
826	5-19	35-49	Yes	4	Own	Mid to high end restaurants & bars.
831	<5 yr.	35-49	Yes	1	Own	Keep apartment development down.
833	20+	50-64	No	1	Own	Don't let it become Clemmons.
834	<5 yr.	35-49	No	3	Own	Allow more restaurants. Stop living in the past. Go to Asheville or Blowing Rock & see how restaurants like McDonalds adapt to the area. In Biltmore McDonalds looks beautiful.
835	20+	50-64	Yes	1	Own	Stop promoting the town as bicycle venue. They do nothing but back up traffic.
838	20+	50-64	No	4	Own	Sewer south of 421.
839	20+	65+	No	2	Own	Sewage.
840	5-19	35-49		2	Own	Keep the quaint hometown feel.
842	20+	35-49	Yes		Own	Giant fireworks display - bring back the bigger/higher show.
843	20+	65+	No	2	Own	No more stoplights.
846	5-19	65+	No		Rent	Don't get around much so I have no special request.
849	20+	50-64	No	3	Own	More regulations on barking dogs in the city limits. Dogs barking <u>all night</u> in the city limits is our only complaint.
850	20+	65+	No	2	Own	Sewer system. Don't use Jack Warren since you can't walk leashed dogs on the walk trail, even though I see mothers with kids in playground with dogs leashed to benches. I walk our dog leashed around Shallowford Square.

Case No	How Long	Age Range	Child	Where?	Rent /Own	What <u>one thing</u> would you like to see done... (1 = N of R'hood, 2 = S'ford to R'hood, 3 = 421 to S'ford, 4 = S of 421)
852	5-19	35-49	Yes		Own	Dedicated bike lanes that are not on the road (bike path).
853	5-19	35-49	No	2	Own	Keep it community based. No major chains or retailers.
855	20+	50-64	No	3	Own	Limit the growth. Already getting crowded with too many houses!
856	20+	50-64	No	1	Own	Leaf pickup.
857	5-19	65+	No	3	Own	Sidewalks along Shallowford Rd.
859	5-19	50-64	No	2	Own	Sidewalk to entrance of Jeannie Moser & Jack Warren Park.
862	<5 yr.	65+	No	4	Own	Brush/lawn waste removal.
863	20+	35-49	Yes	3	Own	City sewer connection.
864	5-19	<35	Yes	3	Rent	Smartly invest in business growth. I don't like seeing empty space in our two shopping centers off Williams/Shallowford. Don't let it stunt the growth of Lewisville.
865	20+	50-64	No	2	Own	Sewer.
866	20+	65+	No	3	Own	Continue to grow benefits for residents.
868	20+	65+	No	4	Own	The town should contact homeowners when property or lot not being mowed & maintained.
869	20+	50-64	No	2	Own	Senior center.
871	5-19	50-64	No	2	Own	No low cost housing. No chain store, food or retail. No more apartments. Incentives for upkeep/beautification.
872	5-19	50-64	No	3	Own	Widen main arteries (Lewisville-Clemmons Rd, Shallowford Rd).
875	5-19	50-64	No	4	Own	Lewisville representatives push to maintain a strong Christian image & not give in to corrupt government.
876	20+	65+	No	3	Own	Leaf pickup.
877	20+	50-64	No	3	Own	Paved bike/walking trail that link to other similar trails.
878	<5 yr.	<35	Yes	3	Own	Please put street lights in neighborhoods for safety. Grass/debris/limb pickup like Clemmons.
879	20+	50-64	No	2	Own	Bike lanes.
880	20+	65+	No	4	Own	Reduce taxes. All I receive for my property tax is garbage service. We need more business to take tax burden off homeowners.
881	20+	65+	No	3	Own	Keep our community quiet, beautiful & safe.
883	20+	50-64	No	1	Own	Debris/landscape pickup.
884	20+	65+	No	1	Own	Stay residential oriented.
885	5-19	50-64	Yes	4	Own	Lawn & leaf pickup service.

Case No	How Long	Age Range	Child	Where?	Rent /Own	What <u>one thing</u> would you like to see done... (1 = N of R'hood, 2 = S'ford to R'hood, 3 = 421 to S'ford, 4 = S of 421)
887	20+	65+	No	2	Own	Create a program to help the elderly in their yards when we have snow & ice storms with tree limbs & brush. This I feel is needed.
888	5-19	65+	No	2	Own	A few more restaurants or other small businesses.
889	5-19	<35	Yes	2	Rent	Planning to own as soon as owners sell.
891	20+	65+	No	1	Own	More road lighting/street lighting.
893	20+	65+	No	3	Own	Keep the town under supervision of the aesthetic appeal of future growth as it is now. Like the class of the Town Hall, library, & town square. Quaint & classy. No fast food & no Clemmons strip malls.
895	5-19	50-64	Yes	3	Own	More natural gas infrastructure in more neighborhoods. Town sewer everywhere.
897	20+	65+	No	4	Own	Just moved to another part of Lewisville. Activities at park make traffic horrible. People abuse property.
898	5-19	50-64	No	3	Own	Restaurants - smaller.
899	20+	65+	No	3	Own	We enjoy Lewisville as it is, however if any new buildings are added to commercial area these buildings should reflect the architecture of existing town buildings.
901	5-19	35-49	Yes	2	Own	Less parking lot space at the Lean Fitness/Piggin' Out shopping center. That is the one eyesore, although the parking is important for town events the lot should be repaved & updated to modern code with trees in place.
903	5-19	65+	No	4	Own	Bike lanes.
905	5-19	65+	No	3	Own	Yard waste pickup.
909	5-19	50-64	No	3	Rent	More historic signage.
910	20+	65+	No	3	Own	Sewer. Stop light at Arrowleaf & Shallowford.
913	20+	50-64	No	3	Own	Street lights in Pfafftown. Road repairs in neighborhoods.
915	20+	50-64	No	1	Own	More restaurants & <u>NO</u> commercialization.
916	20+	65+	No	4	Own	Sewers. Less road potholes, i.e. Dull Rd.
918	<5 yr.	<35	No	1	Own	More sidewalks outside of the downtown area!
921	5-19	50-64	No	2	Own	Affordable upscale condo units downtown with shops, pubs & food under it.
922	20+	65+	No	4	Own	Offer more patriotic activities.
923	20+	65+	Yes	2	Own	We need leaf & limb pickup badly.
924	20+	50-64	Yes	2	Own	I live in the 35 mph zone of Lewisville-Vienna Rd. I would like to see sheriff department monitor speeders in that area more frequently. Southbound seems to be worse.
925	20+	50-64	Yes	2	Own	Curbside brush pickup.

Case No	How Long	Age Range	Child	Where?	Rent /Own	What <u>one thing</u> would you like to see done... (1 = N of R'hood, 2 = S'ford to R'hood, 3 = 421 to S'ford, 4 = S of 421)
926	20+	65+	No	3	Own	Obey traffic signs on speed.
927	20+	65+	No	1	Own	Leave it alone. Don't urbanize.
929	20+	65+	No	4	Own	Maintain or increase woods & green areas. Every sighting of deer or turkeys is special!
930	20+	50-64	No	2	Own	Preserve some farmland that is sold. Don't overdevelop. Protect some green spaces (mostly farms - as sold).
932	5-19	<35	Yes	2	Own	One more nice restaurant/bar.
934	5-19	35-49	Yes	3	Own	Sidewalks/greenways.
935	<5 yr.	65+	No	3	Own	More restaurants, especially for breakfast.
937	20+	65+	No	3	Own	It's a great place.
938	20+	50-64	No	3	Own	As stated prior, I would like to see yard waste pickup added to the services provided, even at a cost to residents.
939	5-19	65+	No	3	Own	Safe areas to walk & ride bikes.
944	20+	50-64	No	3	Own	Trash & recycled items picked up on time.
947	20+	35-49	No	3	Own	Maintain reasonable tax rates & keep crime low.
948	<5 yr.	65+	No	3	Own	Limb/leaf pickup. Sewer lines on Styers Ferry Rd near Harper Rd.
951	5-19	35-49	Yes	2	Own	More sit down, nice restaurants.
953	<5 yr.	65+	No	1	Own	The speeding down Chickasha is ridiculous. Anywhere from 60 to 70 to 100 mph oftentimes, especially school & business traffic.
955	20+	50-64	No	1	Own	I would like a Lewisville address. I am in Pfafftown on Chickasha Dr. Lewisville post office should serve us. We were annexed years ago.
956	5-19	<35	Yes	1	Own	Less development. More recreational & outdoor activities.
957	20+	35-49	Yes	3	Own	Sewage for homes & water for homes in the county areas.
958	20+	50-64	No	4	Own	Chickens must be kept on owner's property. Gerald Hauser at Town Hall should return calls when he says he will. He has not returned calls four times.
960	20+	50-64	Yes	2	Own	More activities or locations for teenagers. Additional restaurants.
961	5-19	65+	No		Own	Keeping trash picked up & uprooted trees.
964	5-19	35-49	Yes	2	Own	More businesses.
965	20+	65+	No	3	Own	Sewage.
966	5-19	35-49	Yes	3	Own	Please, please provide weekly recycling & yard waste/leaf pickup.

Case No	How Long	Age Range	Child	Where?	Rent /Own	What <u>one thing</u> would you like to see done... (1 = N of R'hood, 2 = S'ford to R'hood, 3 = 421 to S'ford, 4 = S of 421)
967	20+	65+	No	2	Own	Lewisville is the only town in Forsyth County that does not have yard carts & leaf pickup. Definitely needed!
969	<5 yr.	50-64	No	2	Own	Public sewer.
970	20+	50-64	No	2	Own	Protect us. Don't push more big retail, big apartments, big fast food, on the pockets of long time residents. We are plenty close to Winston-Salem for BIG stuff. Keep small town specialty feel.
971	20+	50-64	No	2	Own	Stop stub streets. Worse idea ever.
972	<5 yr.	35-49	Yes	2	Own	Add street lights to make it less dark at night.
975	20+	65+	No	4	Own	Have more upscale restaurants.
976	20+	65+	No	4	Own	Provide a place for bikers to reduce their use of roadways.
977	20+	65+	No	4	Own	Remain small.
978	5-19	35-49	Yes	2	Own	More restaurants. Lead green for left turn onto Lewisville-Clemmons Rd.
980	20+	50-64	No	3	Own	No commercial big stores. Open spaces to bring dogs (not a park, but a place just to walk).
981	20+	65+	No	1	Own	Sidewalks! The town is wonderful!
982	20+	65+	No	3	Own	Better traffic management.
983	20+	65+	No	4	Own	Sewer system within city limits.
985	5-19	50-64	No	2	Own	Lewisville is already a great place to live.
987	20+	50-64	No	3	Own	Keep it from turning into Clemmons & avoid those pitfalls.
988	20+	65+	No	3	Own	Longer terms for town council & mayor.
989	5-19	50-64	No	2	Own	Hardee's.
990	5-19	35-49	Yes	3	Own	More activities in Lewisville proper for kids/young adults.
991	<5 yr.	50-64	No	1	Own	Don't let Lewisville get built up & crowded. We don't want to be a big city. Thank you!
992	20+	65+	No	3	Own	Built parallel road.
995	20+	65+	No	2	Own	Doing a great job now.
996	20+	50-64	No	2	Own	Sewer hookup on Lewisville-Vienna Rd.
997	20+	50-64	No	2	Own	Outdoor night lighting on streets & highways.
998	20+	50-64	No	1	Own	Yard cart.
999	5-19	50-64	No	2	Own	More community business away from Hanes Mall Rd. Thanks!
1000	20+	50-64	Yes	3	Own	Think if bicycles want to ride on roads they should have sticker & a yearly fee, about \$20.00 & safety inspection too.
1001	20+	50-64	No	3	Own	Nice restaurants. Would like to see open stores in Lowe's shopping center occupied.

Case No	How Long	Age Range	Child	Where?	Rent /Own	What <u>one thing</u> would you like to see done... (1 = N of R'hood, 2 = S'ford to R'hood, 3 = 421 to S'ford, 4 = S of 421)
1003		65+	No		Own	Good eating places.
1005	20+	65+	No	3	Own	Improve Lewisville-Clemmons Rd from Shallowford Rd to 421 interchange. Street lights, sidewalks, etc.
1007	20+	65+	No	3	Own	Chick-Fil-A.
1009	<5 yr.	<35	No5	2	Own	More greenways. Places to run/walk.
1011	5-19	50-64	No	1	Own	Moderately priced family dining.
1013	20+	65+	No	1	Own	Great Wagon Rd.
1014	5-19	50-64	No	2	Own	Ban burning leaves - my whole house smells like smoke & I can't breathe from it. Would love to see yard pickup & ban burning.
1015	20+	50-64	No	3	Own	Smart growth. I'm seeing a lot of land & lots with For Sale signs on them. It has to concern me about what's going to be built on them.
1017	20+	65+	No	3	Own	Maintain it's small town feel. That means keeping it free of hotels, fast food chains, shopping centers & large housing communities, i.e. Pulte, Beasor, DR Horton, etc. Would like to see 6 to 8 pickleball courts.
1018	<5 yr.	65+	No	1	Own	Bike lanes for the safety of riders & drivers.
1020	20+	65+	No	1	Own	Very happy here. Golf course!
1021	20+	50-64	No	3	Own	They should spend some of their stockpile of money to help it's citizens on certain community issues & not just on the bare essentials that they are required to give us as a town.
1023	20+	35-49	Yes	2	Own	A place for teenagers to hang out without causing problems.
1024	5-19	65+	No	1	Own	Stop building.
1025	5-19	50-64	Yes	1	Own	I would like to be confident the sheriff's deputies are here to <u>serve</u> & <u>protect</u> rather than harass law abiding citizens.
1026	20+	50-64	No	1	Own	The apartments beside Lowes Foods & some of the houses in that area are trashy. Keeping the oldest homes. Was sad to see that house go.
1028	5-19	65+	No	3	Own	Traffic is becoming a problem. I live on Conrad Circle & at times have a hard time getting out of my street.
1029	20+	50-64	No	3	Own	More cultural activities.
1030	5-19	50-64	Yes	3	Own	Yard waste pickup.
1031	<5 yr.	<35	Yes		Own	More in downtown.
1033	5-19	50-64	No	4	Own	Lawn care - Hubbard Realty needs to keep their areas cleaner (sloppy). Stop development in areas already developed. No overdevelopment by Hubbard Realty.
1035	20+	50-64	Yes	3	Own	Yard waste pickup. Burning leaves & brush in residential areas is dangerous.

Case No	How Long	Age Range	Child	Where?	Rent /Own	What <u>one thing</u> would you like to see done... (1 = N of R'hood, 2 = S'ford to R'hood, 3 = 421 to S'ford, 4 = S of 421)
1036	20+	50-64	No	2	Own	Yard waste removal (free pickup 1 or 2 times per year).
1037	20+	50-64	No	2	Own	Lewisville to provide yard waste pickup.
1038	5-19	35-49	Yes	3	Own	I don't want to go to a park if I can't take my dogs.
1039	20+	65+	No	2	Own	Few bicycles on open roadway.
1040	<5 yr.	35-49	Yes	2	Own	Keep Lewisville a small town. Don't get over crowded like Clemmons has become.
1041	<5 yr.	35-49	Yes	2	Own	STOP Duke Energy from rolling out Smart Meters to our town. They cause cancer & a variety of other <u>serious</u> medical problems.
1042	20+	65+	No	2	Own	A fine dining restaurant. Mt. Airy has its Mayberry and Seagrove has its pottery. Lewisville, too, has an opportunity to include a defining characteristic of its community in order to enhance its reputation among residents & visitors alike. One local characteristic which might be considered is to make our town a regional center for art & antiques. Over the last few years there has been substantial organic progress made along these lines. Much of previously vacant retail space has been converted to shops which cater to this trade. This has led to occasional open air markets & presumably to increased visitor & retail sales growth. Lewisville as a center for art & antiques would differentiate our town from others in the vicinity. In addition, this defining characteristic can be extended into town sponsored community events such as classic car shows, antique roadshows, community antique market day & much, much more. Hopefully this idea can be considered in Lewisville's long term planning process. By way of disclosure, the author of this note has no business interest in this field - simply an interest in antiques & an enthusiasm for our town.
1045	20+	50-64	No	2	Own	Can't think of anything at this time.
1046	20+	50-64	No	1	Own	I think some of the roads are in pretty bad shape. Otherwise keep up the good work! Thank you!
1047	20+	50-64	No	1	Own	More restaurants. Cheaper/more apartments for young people. Chick-Fil-A!
1049	20+	65+	No	3	Own	Build two community pools, one for families with children & one for adults. Make the design of both pools indoor & outdoor combination so they can be used year round. Charge a reasonable fee for yearly use of the pools or charge a fee for each visit.

Case No	How Long	Age Range	Child	Where?	Rent /Own	What <u>one thing</u> would you like to see done... (1 = N of R'hood, 2 = S'ford to R'hood, 3 = 421 to S'ford, 4 = S of 421)
1051	20+	50-64	No	4	Own	Less developments that have more than 15 houses. The new developments cut all the trees, too many people, too many houses. New housing on Dull Rd, Willow Run & Willow Rd. TOO BIG!
1052	20+	50-64	No	1	Own	Preserve open space/farmland.
1054	20+	65+	No	2	Own	Allow drive thru food businesses. This doesn't mean it has to look trashy. Good sign restrictions & such.
1055	20+	50-64	No	1	Own	Keep it small town. No fast food. Don't make it a healthcare place to visit. They do not shop here. Focus on small business & get rid of these damn bikers. I live on a 2 mile road that I can travel at times 10 mph to my house because these assholes won't get over.
1056	<5 yr.	50-64	No	3	Own	I would like for the city to have AT&T U-verse. We do <u>not</u> have competitive internet options.
1057	20+	65+	No	3	Own	Small business shops.
1058	20+	65+	No	2	Own	Lower taxes. Brush pickup.
1059	<5 yr.	65+	No	2	Own	Have more restaurants & pubs.
1060	<5 yr.	<35	Yes	3	Own	Sidewalks!
1064	5-19	35-49	No	1	Own	Have more events in the square geared towards adults. Not everybody has children but would still like to celebrate holidays with their neighbors.
1067	5-19	50-64	No	3	Own	Keep the smallness & beauty.
1068	<5 yr.	<35	Yes	2	Own	Road work!
1069	20+	65+	No	3	Own	No suggestions. We are very pleased.
1070	5-19	50-64	No	1	Own	More dining choices. Perhaps outdoor dining.
1071	5-19	65+	No	3	Own	Yard waste pickup. Less bike traffic.
1073	20+	50-64	No	3	Rent	Bike lanes. It is horrible trying to travel anywhere in Lewisville during bike season. They are rude & stay clumped together.
1074	20+	65+	No	2	Own	I can't think of a thing! I am <u>so</u> happy here!
1079	20+	65+	No	2	Own	Better traffic so you can get out of places easier.
1080	5-19	50-64	Yes	3	Own	Continue to limit growth & over commercialization. This is one of the main reasons for moving here 15 years ago.
1081	20+	65+	No	3	Own	Strongly encourage the town to put in bike lanes. This is a major safety concern for all.
1083	5-19	35-49	Yes	3	Own	Curbside pickup of yard waste like branches, limbs, etc.
1084	<5 yr.	<35	Yes	3	Own	Great community! Bike lanes would make travel a lot safer. There is a large cycling community.

Case No	How Long	Age Range	Child	Where?	Rent /Own	What <u>one thing</u> would you like to see done... (1 = N of R'hood, 2 = S'ford to R'hood, 3 = 421 to S'ford, 4 = S of 421)
1085	20+	35-49	Yes	3	Own	Enforce speed limit on Lewisville-Clemmons Rd! Property code enforcement for trashy, run down homes!
1086	5-19	35-49	Yes	2	Own	Bustling community center with outdoor activities.
1087	<5 yr.	35-49	Yes	1	Own	More pedestrian infrastructure.
1088	<5 yr.	35-49	Yes	2	Own	Less residential (large) developments.
1089	5-19	65+	Yes	2	Own	More single level newer homes, preferably with in-law apartment or over garage bonus room. Or at least split bedroom plan. Affordable. Many people looking but non available!
1090	20+	65+	No	1	Own	Becoming more pro-business supportive & more creative with development regulations. Don't become a Clemmons!
1093	5-19	50-64	No	3	Own	Sidewalks east of town on Shallowford Rd.
1094	<5 yr.	35-49	Yes	1	Own	More sidewalks. More restaurants. More lacrosse fields.
1096	5-19	65+	No	3	Own	Very satisfied. Like the neighborhood community feeling. Closely regulating what type of business are in Lewisville is critical.
1097	20+	65+	No	2	Own	Keep it simple!!
1099	20+	65+	No	3	Own	Enforce speed limit on Lewisville-Clemmons Rd!
1100	20+	65+	No	3	Own	Senior housing.
1101	5-19	50-64	No		Own	Multiple bars/restaurants in old strip malls. A gathering place.
1102	20+	65+	No	2	Own	Finish the Wagon Road.
1104	20+	65+	No	3	Own	I'm happy the way the town is now, but there is always room for improvement. Upkeep of homeowner property. Clean & cut trees. Ditches on main road cleanup.
1105	5-19	65+	No	3	Own	Lewisville is a great place to live. Please don't turn it into another Clemmons (outrageous traffic).
1106	5-19	65+	No	2	Own	Festivals.
1107	20+	65+	No	2	Own	There are several houses that need to be brought up to code. Example house on Lewisville-Clemmons Rd across from Jack Warren Park that has hundreds of items on porch & in yard. Barbara Moser house on Tullyries Ln absolute eyesore. No excuse. Weeds, unmowed, etc.
1108	<5 yr.	35-49	Yes	2	Own	More family friendly restaurants (not fast food) & a farmers market would be awesome.
1109	5-19	65+	No	3	Own	Leaf pickup.
1110	20+	65+	No	3	Own	Keep property taxes low.

Case No	How Long	Age Range	Child	Where?	Rent /Own	What <u>one thing</u> would you like to see done... (1 = N of R'hood, 2 = S'ford to R'hood, 3 = 421 to S'ford, 4 = S of 421)
1113	20+	65+	No	3	Own	Charge a nominal fee for all activities. Concerts & plays.
1114	20+	65+	No	3	Own	Neighborhood sidewalks.
1116	<5 yr.	50-64	No	2	Own	Keep the small town concept! No large retailers or chain stores.
1117	20+	50-64	No	3	Own	Make downtown more beautiful.
1118	<5 yr.	50-64	No	1	Own	Please!! NO fast food restaurants - they will ruin it here! Thank you.
1121	20+	65+	No	3	Own	Great as is!
1122	20+	65+	No	2	Own	Keep Lewisville small! Don't want to see another Clemmons!
1123	20+	65+	No	3	Own	Check & double check HUD renters in Lewisville.
1124	5-19	35-49	Yes	2	Own	Less residential development. Few more developed businesses. Farm land is a scenic vista.
1125		50-64	No	4	Own	Improve what we already have!
1126	5-19	35-49	Yes	2	Own	Bike paths and/or walking paths down Lewisville-Clemmons & Lewisville-Vienna Rds., to better connect the community to the downtown businesses, parks & events at the square.
1127	<5 yr.	50-64	No	3	Own	Leaf pickup.
1128	20+	50-64	No	2	Own	Sewer service instead of septic tanks.
1131	5-19	65+	No	3	Own	Sidewalks up Lewisville-Clemmons Rd. Yard waste pickup (even monthly).
1134	5-19	35-49	Yes	3	Own	Not promote cycling. Yard waste pickup.
1135	5-19	50-64	No	2	Own	More restaurants/pubs.
1136	20+	50-64	No	1	Own	Sidewalks. Sewer lines.
1137	5-19	65+	No	3	Own	Nothing!
1138	5-19	65+	No	3	Own	You are doing a fine job!
1139	20+	65+	No	2	Own	If the black/white house across from The Oaks shopping becomes available, we believe it would be an ideal place for an upscale restaurant. We appreciate our friendly mayo & the council!
1140	20+	50-64	No	3	Own	Change to yard waste pickup (brush/limb and/or grass). I have developed asthma in recent years as a result of teaching in room with mold at Lewisville, & the smoke from burning makes it hard to breathe. I know other residents who must stay inside when neighbors burn brush .
1142	20+		No	1	Own	No bicycles.
1143	20+	50-64	No	1	Own	No school.

Case No	How Long	Age Range	Child	Where?	Rent /Own	What <u>one thing</u> would you like to see done... (1 = N of R'hood, 2 = S'ford to R'hood, 3 = 421 to S'ford, 4 = S of 421)
1145	<5 yr.	65+	No		Rent	I am new here (only since January 2019) so I bypassed many questions, but I love the area. Live in Shallowford Reserve condo.
1146	5-19	35-49	Yes	3	Own	Develop/fill existing commercial space on Shallowford in Lowes food area & across from library with restaurants, shops, etc.
1147	5-19	50-64	No	3	Own	More unique restaurants, stores, entertainment. Make it <u>QUAINT!!</u>
1148	5-19	65+	No	2	Own	Traffic circle at Lewisville Rd & Grapevine.
1149	20+	65+	No	2	Own	New community center & bigger post office.
1151	20+	50-64	No	2	Own	We need bike lanes. If as a community we are going to keep encouraging bikers & biking events we need to make improvements. I am not a biker but I'm willing to spend tax dollars to improve safety.
1152	20+	50-64	No	3	Own	Promote businesses on Shallowford Rd.
1153	5-19	<35	Yes	3	Own	Allow dogs in Jack Warren Park & Shallowford Square.
1154	<5 yr.	35-49	No	2	Rent	Support the bees & butterflies! Better landscaping. The bushes next to the sidewalk in front of the coffee mill are too large to see any cars coming. Make it a community event to help take out the bushes & replace with low growing perennial wildflowers. I will gladly donate the flowers if someone can get a group together to remove the bushes. I will also volunteer! Call 336-813-5020.
1155	20+	50-64	No	3	Own	Controlled growth.
1156	5-19	35-49	Yes	2	Own	Yard debris pickup.
1157	5-19	65+	No	4	Own	Walking/biking paths.
1158	20+	65+	No	2	Own	Keep dogs out of Jack Warren Park!
1159	20+	50-64	No	2	Own	Brush pickup.
1160	<5 yr.	35-49	Yes	3	Own	A majority of the roads are single lane roads, so, if possible, make them at least 2 lane roads.
1161	5-19	65+	No	2	Own	Year round theater with a company that is not always "family friendly."
1162	5-19	35-49	Yes	3	Own	Develop the downtown area with shops, restaurants, live events, live/work units.
1163	20+	65+	No	3	Own	Build affordable retirement communities. We'd like to sell our home in Lewisville & move into an affordable retirement community here in Lewisville.

Case No	How Long	Age Range	Child	Where?	Rent /Own	What <u>one thing</u> would you like to see done... (1 = N of R'hood, 2 = S'ford to R'hood, 3 = 421 to S'ford, 4 = S of 421)
1164	5-19	65+	No	3	Own	Wow - think it's a great place already! But I would like to suggest something. The stoplight in downtown Lewisville only has yellow blinking arrow. Think it needs to have a green rotation certain hours of day, example when school is in/out session (a.m./afternoon) & around 5-7 p.m. Thanks.
1166	20+	65+	No	3	Own	I think parks are important for families even if I don't participate. Debris & leaf pickup, although it would cost us. Many of us have no way of ridding our property of these.
1167	5-19	50-64	No	2	Own	Recreation center.
1168	20+	35-49	Yes	4	Own	Please use Forsyth County speed radar that sits dormant behind the town hall building. Place in the area between Dull Rd & Concord Church. These speeders floor it wide open in this straight away. We have kids!
1169	20+	65+	No	3	Own	Stop with the Great Wagon Rd. Too much tax money spent for so few people who want it. Majority does not.
1170	<5 yr.	35-49	Yes	3	Own	More options to eat would be great, so we can enjoy a nice meal & contribute to the community.
1171	<5 yr.	<35	Yes	3	Own	If adding business is going to effect community vibe, then no. Maintain community, small-town feel.
1172	<5 yr.	50-64	Yes	4	Own	Traffic circle Dull Rd & Concord Church Rd.
1173	5-19	50-64	Yes	3	Own	Restaurants in downtown Lewisville. Allow parking on the street in residential developments.
1174	20+	50-64	No	3	Own	Change very, very little. Use tickets for residents at events to minimize outside interlopers. Too many outsiders crowd the venues.
1175	5-19	50-64	No	3	Own	Yes to golf carts, no to car traffic.
1176	20+	65+	No	3	Own	Land in Lewisville area does not perk well. My end of Davalos St, all neighbors have septic problems.
1177	5-19	35-49	No	2	Own	Bike lanes.
1179	5-19	65+	No	3	Own	More security. More patrolling.
1180	5-19	65+	No	3	Own	That this survey is being done speaks positive volumes for the Lewisville leadership. Lewisville leaders are preparing for the future. Hats off to you.
1181	20+	65+	No	4	Own	Greenways along creeks/parks.
1184	20+	65+	No	2	Own	Neighborhood street lights.
1185	5-19	50-64	Yes	3	Own	Sidewalks.
1186	5-19	50-64	No	2	Own	Chick-Fil-A.
1187	20+	65+	No	3	Own	Stop drug trafficking. This street used to be nice residential. Now a couple of houses are selling drugs.

Case No	How Long	Age Range	Child	Where?	Rent /Own	What <u>one thing</u> would you like to see done... (1 = N of R'hood, 2 = S'ford to R'hood, 3 = 421 to S'ford, 4 = S of 421)
1189	5-19	65+	No	1	Own	Address traffic issues on old Hwy 421. Raise taxes & discourage further development.
1190	20+	65+	No	2	Own	More residential street lights at intersections.
1192	5-19	50-64	No	4	Own	Bring back the Beach Blast with beer/wings!
1194	5-19	<35	No	3	Own	Make cyclists abide by traffic laws. Keep people from parking on side of streets in front of houses.
1196	<5 yr.	65+	No	3	Own	Sidewalks to enjoy the community much more.
1197	<5 yr.	<35	Yes	2	Own	More restaurants & things to do.
1198	5-19	35-49	Yes	2	Own	A greenway would be wonderful!
1199	<5 yr.	<35	Yes		Own	Less new neighborhoods outpacing road development.
1201	20+	50-64	Yes	2	Own	More restaurants.
1203	5-19	65+	No	4	Rent	Where is senior center? Not everybody knows where it is nor what they do.
1204	20+	65+	No	3	Own	Everything is so convenient for me except I would love a drive thru restaurant pickup so I wouldn't have to dress to go out & pick up a bite to eat. I love the convenience of everything anyone would need within walking distance of my home.
1205		50-64	No	2	Own	Enhance dog friendly parks & town square. I'm a responsible pet owner & would like to bring my dog to events, parks, etc. Dogs should not be excluded. Address the problem pet owners & stop penalizing good citizens. Our pets are our family too.
1206	5-19	50-64	No	3	Own	Need better traffic circle. "Welcome to Lewisville" with a miniature (car-size) version of the Mill logo in the middle surrounded by flowers! Post office needs to be better (late/lost too much mail).
1207	5-19	65+	No	2	Own	City/county sewer.
1208	20+	65+	No	4	Own	Keep it residential. Less commercialism.
1209	<5 yr.	65+	No	3	Own	Sidewalks, particularly along Lewisville-Clemmons Rd between the 421 Exit & Shallowford.
1211	5-19	35-49	Yes	3	Own	Safe way to cross Shallowford by foot/bike to get to fields & trails of FCDS, which are open to public on weekends. Can only get there by car now.
1212	20+	65+	No	3	Own	Leaf/brush pickup. Lewisville is one of the few who does not have this service.
1213	5-19	65+	No	3	Own	Del-Webb development, similar type senior living here in Lewisville.
1214	20+	35-49	Yes	2	Own	Stop building more neighborhoods/businesses. Keep the small town feel of Lewisville. Don't make us into Clemmons.
1215	20+	50-64	No	3	Own	More community events at Town Square.

Case No	How Long	Age Range	Child	Where?	Rent /Own	What <u>one thing</u> would you like to see done... (1 = N of R'hood, 2 = S'ford to R'hood, 3 = 421 to S'ford, 4 = S of 421)
1216	20+	65+	No	1	Own	I moved to Pfafftown - annexed into Lewisville. I get minimal services. I like the area, don't mind being in Lewisville but I'm not really in Lewisville, right?
1217	20+	50-64	No	1	Own	Curbside brush removal.
1218	<5 yr.	50-64	No		Own	Sidewalks. Just moved here.
1221	20+	65+	No	2	Own	Not too much to do.
1222	20+	65+	No	2	Own	More sidewalks. More restaurants. Farmers market. Continue the activities that are currently ongoing. I do have one question. Do any of the town council have businesses that would benefit from decisions or rules passed (contractors, grading, landscaping)?
1223	5-19	35-49	Yes	4	Own	Less developments.
1224	<5 yr.	<35	Yes	4	Own	More things for young families is always good for us. Thanks!
1225	20+	65+	No	4	Own	Just stay the way it is.
1226	20+	65+	No	4	Own	Keep small town atmosphere.
1228	5-19	<35	Yes	3	Own	More family oriented activities other than those done at the square.
1229	20+	50-64	No	4	Own	Have the sheriff deputies do something besides park in the shade. I've witnessed infractions time after time in front of them & they do nothing but ride around & sit parked on their shifts.
1230	20+	50-64	No	3	Rent	Public transportation (busing). Thank you.
1231	5-19	50-64	No	3	Own	Less bike riders allowed to ride in large groups, especially at dusk.
1234	20+	35-49	Yes	4	Own	Keep undeveloped areas undeveloped.
1235	20+	65+	No	4	Own	Demolish traffic circles! It's somewhat frustrating to pay for all the sponsored events for mostly non-Lewisville residents to enjoy/overwhelm. It would be appreciated if you could charge outsiders to attend or somehow at least reserve seating/parking for the people paying taxes to pay for events.
1236	20+	65+	No	3	Own	More community policing.
1237	<5 yr.	65+	No	3	Own	Keep it residential
1238	5-19	35-49	Yes	4	Own	County sewer & water.
1240	5-19	65+	Yes	3	Own	Maybe going forward with elementary school.
1242	5-19	50-64	No	4	Own	Please, please, please do not become Clemmons. Clemmons is completely ruined.
1243	5-19	35-49	No	3	Own	Nothing. I personally like the small town outside a city persona. Moved 10 years ago from Yadkin County & love the area!

Case No	How Long	Age Range	Child	Where?	Rent /Own	What <u>one thing</u> would you like to see done... (1 = N of R'hood, 2 = S'ford to R'hood, 3 = 421 to S'ford, 4 = S of 421)
1246		50-64	No	4	Own	To make people keep their property up. I have complained a lot of times & nothing gets done. Whoever is in charge of that needs to be fined. Look at Peak Rd. Look at house on Harper Rd south of Styers Ferry.
1247	20+	35-49	No	4	Own	<u>Not</u> be like Clemmons. We have everything we need in a five minute drive (i.e. Clemmons & Hanes Mall Blvd).
1248	20+	65+	No	2	Own	Bike lanes.
1249	<5 yr.	50-64	Yes	3	Own	More neighborhood patrols where break-ins are reported.
1250	5-19	50-64	Yes	1	Own	Safer bike lanes.
1252	20+	65+	No	3	Own	Don't let it become a Clemmons. Lewisville should be a family oriented community with the necessary amenities to enrich the lives of the community.
1253	20+	65+	No	2	Own	Sewers.
1255	20+	50-64	No	2	Own	Prevent more apartments/low income housing.
1256	20+	65+	No	2	Own	Stop giving in to the bicycles. They can do anything & the town lets them. They run the area & think they own it.
1257	20+	65+	No	3	Own	Yard pickup.
1259	20+	65+	No	2	Own	Bike lanes.
1260	20+	50-64	No	1	Own	Dog park.
1261	<5 yr.	<35	Yes	2	Rent	Planning to purchase home in Lewisville & parents also wish to move/retire here. Please just remain family oriented. It's quiet & safe. It reminds me of the small town of Liberty where I grew up. Community events, safe area, well maintained & clean. Sheriff's patrolling, decent neighborhoods, low crime rate, etc. = perfect location to raise a family!
1262		65+	No	2	Own	Yard debris pickup.
1263	20+	65+	No	1	Own	De-annex Vienna community & Pfafftown.
1264	5-19	35-49	Yes	2	Own	Water park.
1265	<5 yr.	<35	Yes	3	Own	Sidewalks all the way down Lewisville-Clemmons to Shallowford Rd.
1266	<5 yr.	65+	No	2	Own	Maintain small town community with limited business development. Winston-Salem is only 10 minutes away. This atmosphere is responsible for 3 of our friends moving here.
1268	5-19	50-64	No	1	Own	Stop residential housing building. They are building cheaply built expensive homes! For example, Chickasha!
1269	20+	50-64	No	1	Own	More police.

Case No	How Long	Age Range	Child	Where?	Rent /Own	What <u>one thing</u> would you like to see done... (1 = N of R'hood, 2 = S'ford to R'hood, 3 = 421 to S'ford, 4 = S of 421)
1270	5-19	50-64	No	2	Own	Places to eat here in Lewisville.
1271	5-19	35-49	Yes	2	Own	More restaurants.
1272	<5 yr.	35-49	No	3	Own	Have more offerings for the 35-55 age group.
1273	5-19	65+	No	2	Own	Definitely bike lanes & sidewalks.
1274	20+	50-64	No	2	Own	More sidewalks & a dog park.
1275	20+	50-64	No	2	Own	Allow dogs at parks & town events.
1279	20+	65+	No	3	Own	Sewer for everyone. More sidewalks. Leaf pickup. More big item pickup. Natural gas.
1280	<5 yr.	50-64	No	2	Own	I love Lewisville just like it is.
1281	5-19	65+	No	3	Own	Continue to preserve it's sense of community & caring & it's natural beauty.
1283	5-19	65+	No	2	Own	Yard waste pickup.
1284	20+	65+	No	3	Own	Have town hall mail a current map of Lewisville to all Lewisville households. The last map I received was dated 1998-1999, so at least 20 years old & it's very outdated. Sort of like me.
1285	5-19	65+	No	3	Own	I <u>love</u> that there is <u>not</u> a lot of businesses. I do <u>not</u> want Lewisville anything like Clemmons! Why no Easter egg hunt this year?
1286	5-19	50-64	No	2	Own	Bike lanes would be a great improvement. I am concerned about safety but want to encourage everyone to be active & enjoy our area more.
1288	5-19	35-49	Yes	3	Own	Bike lanes.
1289	20+	50-64	No	2	Own	It's hard to get around when cyclists are using our narrow roads. Also, they park their many cars at the town square & are not using the park.
1291	5-19	35-49	Yes	2	Own	Manage the growth so Lewisville does not lose it's charm. We are not Clemmons!
1293	<5 yr.	<35	Yes	2	Own	No more subdivisions on farm lands.
1294	5-19	65+	No	2	Own	Maintain property (no junk yard, overgrowing grass & weeds). No commercial truck greater than one ton parked in driveways (residential).
1295	20+	65+	No	3	Own	Install sewers.
1296	5-19	65+	No	4	Own	More recycling events collecting more types of items. Periodic boot sales (see 7j).
1299	20+	65+	No	4	Own	More <u>visible</u> presence of public safety officers & patrol cars. They need to be out more where the public can see them.
1301	20+	50-64	No	3	Own	A better functioning post office. Nice restaurant.
1303	20+	50-64	No	3	Rent	More food truck events. Farmers market. Quaint, nice restaurants. Dollar Tree, Sweet Frogs.
1305	5-19	65+	No	3	Own	More small businesses to fill out vacancies at current shopping centers.

Case No	How Long	Age Range	Child	Where?	Rent /Own	What <u>one thing</u> would you like to see done... (1 = N of R'hood, 2 = S'ford to R'hood, 3 = 421 to S'ford, 4 = S of 421)
1306	<5 yr.	50-64	No	4	Own	Good quality sit-down restaurants, i.e. steakhouses, seafood, etc.
1307	<5 yr.	35-49	Yes	3	Own	Speed check Lewisville-Clemmons Rd. Cars run off the road due to speeding. Thinking about moving due to this reason.
1308	5-19	65+	No	2	Own	Keep it a small town. Stop adding homes & businesses.
1309	20+	65+	No	3	Own	Water & sewer down Conrad Rd.
1310	5-19	65+	No	3	Own	Dog friendly (on leash) parks with walking/biking paths.
1311	20+	65+	No	2	Own	A sidewalks from Pepperidge Rd to Belnet to access Shallowford Square.
1312	20+	50-64	No	2	Own	Keep the small town feel. Don't become like Clemmons. When I tell people I live here they say I love Lewisville. Don't let fast food in. Keep it small town & quaint.
1313	5-19	35-49	Yes	4	Own	More locally owned restaurants in the town square.
1315	20+	65+	No	2	Own	A greenway for cycling & walking.
1316	5-19	50-64	Yes	2	Own	Add septic systems to older communities.
1317	20+	65+	No	4	Own	Duke Energy came through cutting trees, etc. Logs are left behind & home owners are not going to have them removed. The logs will rot & accumulate over years throughout Lewisville. See #16g above. Downed trees from weather events in public spaces should also be removed.
1318	20+	65+	No	3	Rent	Senior services.
1319	20+	65+	No	4	Own	More green space. Better bike paths.
1320	<5 yr.	50-64	No	3	Rent	More restaurants. Bowling. Putt Putt. Movie theater.
1321	<5 yr.	35-49	No	2	Own	Bike lanes so bikers get out of the road. Bar AND restaurant centrally located. Keep it historic, natural & small town feel.
1325	5-19	35-49	Yes	3	Own	Keep it mostly residential & smaller professional or retail businesses.
1326	20+	50-64	No	2	Own	We believe Lewisville is doing just fine. A bit more small shops. "Shop local" wouldn't hurt.
1328	<5 yr.	35-49	Yes		Own	Keep Lewisville small, i.e. small business, etc. Do not want to become like Clemmons - over run with fast food, strip malls & traffic.
1332	5-19	65+	No	4	Own	Get rid of the cyclists who block the two lane roads.
1333	5-19	65+	Yes	3	Own	Enforce speed limits & following distance. Our streets are <u>not</u> NASCAR tracks!
1334	20+	65+	No	2	Own	Municipal sewer service.

Case No	How Long	Age Range	Child	Where?	Rent /Own	What <u>one thing</u> would you like to see done... (1 = N of R'hood, 2 = S'ford to R'hood, 3 = 421 to S'ford, 4 = S of 421)
1335	20+	50-64	No	4	Own	I really would appreciate yard waste pickup, realizing taxes would be increased!
1336	5-19	50-64	No	3	Own	Avoid intrusive schemes like seizing private property for greenways/bikeway to Winston-Salem (county, too).
1339	20+	50-64	No		Own	Lower taxes.
1340	20+	50-64	Yes	4	Own	Enforce traffic speeds!!
1342	5-19	65+	No	2	Own	Snow plow should not come if they come so late that the driveways have been cleared, then they come & build a giant back of snow blocking my driveway.
1343	20+	50-64	No	2	Own	Not allowing so much residential building. Gets very congested traffic-wise. People moving in are destroying the small town feeling.
1344	5-19	50-64	No	3	Own	Stop being so tough on small businesses. Please help them succeed. The Lowes shopping center is a disaster!
1346	5-19	65+	No	2	Own	Keep lots of commercial organizations & companies out.
1347	20+	65+	No	4	Own	Just don't let us become another Clemmons!
1348	5-19	35-49	Yes	2	Own	Greenway trail added for biking/walking.
1349	20+	65+	No	4	Own	More sewer.
1350	5-19	35-49	Yes	3	Own	Keep areas at roundabouts cleaner/prettier/more DOT involved. Power wash "Welcome to Lewisville" signs.
1351	20+	65+	No	4	Own	Lower taxes.
1353	5-19	50-64	No	3	Own	Reduce speed limit on Shallowford Rd from 35 mph to 25 mph.
1354	20+	65+	No	2	Own	Stop changing our town.
1355	5-19	65+	No	3	Own	Clean up areas of seasonal businesses such as Roger's & the country market.
1356	<5 yr.	50-64	Yes	3	Own	Sit down dining. Beautification (flowers, landscape common areas, trees). Recreation.
1358	<5 yr.	35-49	Yes	4	Own	Better road maintenance. Better road visibility.
1360	20+	65+	No	4	Own	Sewer.
1364	5-19	35-49	Yes	3	Own	A few more social places like bars, restaurants & shops.
1367	<5 yr.	35-49	Yes	2	Own	Attract better restaurants. Virtually all of our dining out spending takes place in Winston-Salem or Clemmons.
1371	<5 yr.	35-49	Yes	2	Own	More restaurants.
1372	5-19	35-49	Yes	4	Own	Update shopping center beside Shallowford Square.
1374	20+	50-64	No	4	Own	Keep it small & quaint!

Case No	How Long	Age Range	Child	Where?	Rent /Own	What <u>one thing</u> would you like to see done... (1 = N of R'hood, 2 = S'ford to R'hood, 3 = 421 to S'ford, 4 = S of 421)
1376	20+	50-64	No	3	Own	Good restaurants.
1378	20+	65+	No	2	Own	I think it is pretty perfect as is. Thanks for asking.
1379	20+	65+	No	4	Own	Sewer for areas along Styers Ferry Rd, Runnymede, etc. New development should be on sewer due to the poor soil for septic & ground water issues.
1381	20+	50-64	No	3	Own	Bicycle friendly roads & drivers.
1382	20+	50-64	No	2	Own	More local & independent shops & restaurants.
1384	20+	65+	No	2	Own	No big box retail development.
1386	5-19	<35	No	3	Rent	More sidewalks, parks with ball fields, tennis courts & basketball courts. More bike paths.
1388	20+	50-64	No	3	Own	More street lights.
1389	5-19	65+	No	3	Own	Have homes cleaned up of junk in yards.
1390	20+	65+	No	2	Own	Retirement homes.
1393	20+	<35	No	3	Rent	Keeping as many trees & nature around like the good ol' days. Refinish old, abandoned homes to help those who need a home who can't afford a place to live.
1396	20+	50-64	No	3	Own	Keep out the riffraff.
1398	5-19	50-64	Yes	2	Own	Public sewage.
1399	20+	65+	No	3	Own	More greenways & paths. Regret not connecting Moser Park with Muddy Creek. This is a community that would prosper from making it easier to travel without starting your car. We have enough commercial development in Clemmons & Winston-Salem. This is a <u>residential</u> community. That is it's atmosphere.
1400	20+	50-64	No	3	Own	Leaf/lawn waste pickup.
1401	5-19	65+	No	3	Own	More bike lanes.
1402	20+	65+	No	4	Own	Pet control (dog waste). Sewer service. Bike control (large groups).
1403	5-19	65+	No	3	Own	Outdoor art work (statues, imaginative art, sidewalk paint, etc.). Sorry, but Shallowford Rd should be a nice place. The car garage needs to be elsewhere. It's ugly.
1406	20+	65+	No	2	Own	Growth.
1407	20+	65+	No	3	Own	Good restaurant. Again, sewer for west side of town or lower the tax rate for this side of town. Also have leaf pickup.
1409	5-19	50-64	Yes	2	Own	More retail (restaurants/shops) in business district.

Case No	How Long	Age Range	Child	Where?	Rent /Own	What <u>one thing</u> would you like to see done... (1 = N of R'hood, 2 = S'ford to R'hood, 3 = 421 to S'ford, 4 = S of 421)
1412	20+	65+	No	2	Own	Sheriff needs to write more driving citations! Folks drive too fast all over town & in neighborhoods! Never see folks being pulled over for speeding & crossing over line. Example - Grapevine & Lewisville-Vienna intersection. Also on Shallowford at Lewisville-Vienna Rd. Folks don't stay in their lane! Get folks to slow down & live!
1415		65+	No	3	Own	I am satisfied as it is!
1416	5-19	65+	No	3	Own	Nothing, as they do a great job making it homey to date!
1417	20+	65+	No	4	Own	Sit down restaurants.
1418	<5 yr.	50-64	Yes	3	Rent	More family friendly restaurants.
1419	<5 yr.	50-64	No	3	Own	Bike lanes. Bikers in the car lanes scare the HECK out of me!
1420	<5 yr.	50-64	Yes	2	Own	More law enforcement.
1422	20+	50-64	No	4	Own	Sewer options south of 421.
1424	20+	50-64	No	2	Own	Do away with bike riding groups! Unsafe & a nuisance!
1426	5-19	35-49	Yes	2	Own	Getting businesses in the old shopping area or finding better use for that area. Feels like an eyesore & not in line in town. Also, would like some of the businesses on Shallowford Rd to be more uniform with the look of the town & not as tacky outside.
1428	<5 yr.	35-49	Yes	3	Rent	More street lights & sidewalks or an outside lighted path/track to walk.
1430	5-19	65+	No	3	Own	I'm very happy with things as they are!
1431	5-19	65+	No	3	Own	Bike lanes.
1432	20+	50-64	No	3	Own	<u>Please</u> stop allowing burning of leaves & yard waste in neighborhoods! We moved to NC to enjoy the beautiful weather but so many nice days in fall & spring we can't even open our windows because of the smoke & stench of smoke.
1433	<5 yr.	50-64	No	2	Own	No high density housing.
1434	20+	50-64	No	3	Own	Have a nice golf course that's affordable. Even a nine hole course with nice dining available.
1435	20+	50-64	Yes	2	Own	Do something about speed limit & traffic now on Yadkinville because of Conrad Homes new development. Large trucks & bikes plus 55 mph don't mix!! Dangerous & loud!
1436	5-19	35-49	Yes	2	Own	Protect neighborhoods from speeders before someone gets killed. It's out of hand & dangerous.
1437	<5 yr.	65+	No	4	Own	Can't think of anything!
1438	<5 yr.	50-64	No	3	Own	Just moved here!

Case No	How Long	Age Range	Child	Where?	Rent /Own	What <u>one thing</u> would you like to see done... (1 = N of R'hood, 2 = S'ford to R'hood, 3 = 421 to S'ford, 4 = S of 421)
1439	5-19	50-64	No	3	Own	Keep doing what we are doing! <u>Don't</u> become a Clemmons!
1440	20+	50-64	No	4	Own	Roads need to be repaired. Patching doesn't last.
1443	20+	<35	Yes	2	Own	City sewer.
1447	20+	65+	No	3	Own	I wish we had a dollar store. I believe it would be supported locally & people from Yadkin County have told me that is one thing Lewisville is missing. Dollar Tree would be my choice.
1448	20+	50-64	No	3	Own	Dog parks. More town events, concerts, town cookouts, etc.
1449	20+	50-64	No	1	Own	Reduce speed limits town-wide.
1450		65+	No	1	Own	Public sewer.
1451	<5 yr.	<35	Yes	1	Own	Lewisville really needs some good restaurants. I would love some kind of deli or "the loop" (at thruway). Option at Shallowford Square, also making it more walkable. The sidewalks on Shallowford are too narrow.
1456	20+	65+	No	3	Own	Enforce control on street parking in neighborhoods.
1457	20+	65+	No	3	Own	A time to meet & talk with deputies.
1458	20+	50-64	No	4	Own	I would love to see more "quaint," i.e. a cluster of shops joined by a sidewalk, ideally on both sides of the road. Maybe a bistro, too!
1461	20+	50-64	Yes	3	Own	Lower taxes.
1462	20+	65+	No		Own	Yard waste pickup would be better than burning limbs.
1463	5-19	35-49	No	3	Rent	Bike lanes.
1466	<5 yr.	35-49	Yes	3	Own	Keep the small town feel. Better traffic control during events like July 4th.
1468	5-19	50-64	Yes	2	Own	Make a left turn light green from Shallowford Rd to Lewisville-Clemmons Rd. I don't understand, especially in the a.m.
1469	<5 yr.	35-49	Yes		Own	More speed bumps & traffic calming. We live off Grapevine & people drive <u>too fast</u> in this area.
1470	20+	50-64	No	4	Own	Sewage.
1471	20+	65+		3	Own	Sewer system for <u>all</u> neighborhoods especially surrounding town hall, going down North St. Sewer in small plaza on North St is extremely gross smelling at all times. Maintenance needed badly. <u>Extreme sewer odor could be health hazard</u> . Not inviting to newcomers considering ownership.
1475	20+	35-49	No	3	Own	I would like the events downtown to continue.
1476	20+	65+	No	1	Own	Less micromanaging of residents' rights.
1477	5-19	65+	No		Rent	Variety of places to eat.

Case No	How Long	Age Range	Child	Where?	Rent /Own	What <u>one thing</u> would you like to see done... (1 = N of R'hood, 2 = S'ford to R'hood, 3 = 421 to S'ford, 4 = S of 421)
1478	5-19	65+	No	2	Rent	Limit expansion.
1480	5-19	<35	Yes	2	Own	Restaurants downtown (evening dinner type).
1483						We need biking & walking trails & sidewalks NOW.
1484	20+	50-64	No	3	Own	Traffic management.
1485	20+	65+	No	3	Own	More sidewalks!
1487	5-19	35-49	Yes	4	Own	There is enough development going on in Clemmons. Please leave Lewisville the way it is. Don't let the beautiful trees get destroyed here.
1489	20+	50-64	No	2	Own	To <u>not</u> extend Belnette to Food Lion shopping center & make it one way with Shallowford Rd the other way & one way. I fear traffic "bottle-necking" where the one-way roads meet the two-way roads. We love Lewisville!
1491	5-19	35-49	Yes	3	Own	Keep doing what you are doing.
1492	5-19	35-49	Yes		Own	Add a Chick-Fil-A.
1493	20+	50-64	No	3	Own	Pocket parks - several smaller parks in town away from the downtown area. Example the Runnymede area and/or Conrad Rd/Grapevine Road area. Another idea - scatter the facilities in the #11 throughout the town in pocket parks instead of in one large park. We have grandchildren who are here daily. The events the town sponsors are excellent!
1494	20+	65+	No	2	Own	I would like to see waste management expand it's recycling to include more kinds of products & also give us updates on how we can do a better job of our part in the recycling effort.
1496	20+	50-64	No	4	Own	Be fair with leaf pickup. I understand that areas that have curbs get this service & others don't.
1497	20+	65+	No	2	Own	Sewage to Shallowford Forest!
1498	5-19	50-64	No	2	Own	More choices of restaurants.
1501	20+	65+	No	1	Own	Roundabout at 3 intersections of Lewisville-Vienna-Yadkinville-Robinhood-Shallowford.
1502	20+	50-64	No	2	Own	Possibly a few more local restaurants or shops, but other than that, we <u>love</u> living here!
1503	<5 yr.	50-64	No	2	Own	Bike lanes.
1504	5-19	50-64	No	3	Own	Question - Why are so many police troopers (a lot) in town? I mean, it's good but are they supposed to be at the highway?
1506	5-19	50-64	No	2	Own	Slow down traffic in Shallowford Lakes. Nothing has been done. That's why I graded low on serviced provided.
1507	20+	50-64	No	2	Own	Better roads to handle the traffic.
1508	20+	50-64	No	3	Own	Bike lanes!

Case No	How Long	Age Range	Child	Where?	Rent /Own	What <u>one thing</u> would you like to see done... (1 = N of R'hood, 2 = S'ford to R'hood, 3 = 421 to S'ford, 4 = S of 421)
1509	20+	50-64	No	3	Own	Greenways.
1511	<5 yr.	35-49	Yes	2	Own	I like it as it is, but understand growth is somewhat inevitable, so my main concern is keeping the traffic light & home values up.
1512	20+	50-64	No	1	Own	To have lawn care services. My health doesn't permit one to do my yardwork. It needs some work done. Thank you.
1513	20+	50-64	No	3	Own	Put all tv & phone lines underground & trim around power lines so no power outages & more aesthetically pleasing. Thank you for helping our community stay nice & relevant!
1514	5-19	35-49	Yes	3	Own	Substantial restaurants - ones that will thrive.
1516	20+	50-64	No	4	Own	The roads Lewisville is responsible for need to be kept up better.
1517	5-19	35-49	Yes	3	Own	Sidewalks on main roads like Shallowford for running.
1518	<5 yr.	50-64	No	3	Own	More sidewalks. Leaf & tree limb pickup.
1519	20+	50-64	No	3	Own	No more construction of high density housing. Keep Lewisville single family homes.
1520	20+	50-64	No	3	Own	Encourage home & property owners to respect our wonderful town. Clean it up. Put up "No Litter" signs.
1522	5-19	50-64	Yes	3	Own	Restaurants, small shops are real downtown area.
1524	5-19	50-64	No	3	Own	Pickup leaves & grass clippings like they do at other towns & cities. Ridiculous.
1525	20+	50-64	No	4	Own	City sewer would be lovely.
1526	5-19	50-64	Yes	3	Own	It's fine as is. No need for any more parks, etc.
1527	20+	65+	No	4	Own	I am perfectly happy with Lewisville as it is.
1528	20+	65+	No	3	Own	More sidewalks & street lights.
1529	5-19	65+	No	3	Own	Not have any fast food restaurants.
1530	20+	50-64	No	1	Own	Do some enhancements at West Central Community Center. If nothing else, slow the speeding down on Concord Rd.
1532	20+	50-64	No	3	Own	Sewer for everyone.
1533	5-19	50-64	No	3	Own	More sidewalks & bike lanes for safety.
1535	20+	50-64	Yes	2	Own	Better river access along the river banks at the 421 river park.
1538	<5 yr.	50-64	No	4	Own	Keep it small & rural.
1540	5-19	65+	No	2	Own	When we have storms we get pickup of wood, etc.
1541	5-19	50-64	No	4	Own	The job Asplundh did to our trees was <u>absolutely horrific</u> ! Find a different, better way to have these trees trimmed. <u>DO NOT</u> let Duke Energy's choice of Asplundh destroy our trees again. Please.
1544	20+	65+	No	4	Own	Sewer.

Case No	How Long	Age Range	Child	Where?	Rent /Own	What <u>one thing</u> would you like to see done... (1 = N of R'hood, 2 = S'ford to R'hood, 3 = 421 to S'ford, 4 = S of 421)
1545	20+	<35	Yes	2	Own	More mom & pop restaurants with local flavor.
1547	5-19	50-64	No	2	Own	Sidewalks.
1549	20+	50-64	No	2	Own	Sewers. Curbs. Bike lanes (bicyclists present a hazard). Tear down the abandoned house on Lewisville-Clemmons Rd.
1553	<5 yr.	35-49	No	3	Own	Efforts for community self-sustainability. Much larger recycling program - more than every other town.
1555	20+		No	2	Own	Reduce property taxes.
1557	20+	65+	No	3	Own	Keep it small!
1559	<5 yr.	35-49	Yes	3	Own	Keep community events!
1561	20+	50-64	No	2	Own	Residential street repair. Better snow removal in neighborhoods.
1562	20+	50-64	No	3	Own	Just upkeep on existing parks.
1563	<5 yr.	<35	Yes	3	Own	Restriction on new buildings. Visit Oak Hill near Kernersville. Beautiful community. Enforce codes to keep lawns mowed & property well kept.
1565	20+	65+	No	1	Own	Sewage & organic debris pickup. Feels like county, but pays city taxes.
1566	20+	35-49	No	2	Own	Another entrance to NWLL & possible walking park at corner of Runabout & Proud for ballfields.
1569	5-19	35-49	Yes	3	Own	More neighborhood sidewalks in communities (Saddlebrook, Oak Grove, Arbor Run, etc.). Connect to Lewisville square.
1570	<5 yr.	35-49	No	4	Own	Sidewalks!
1571	20+	50-64	Yes	3	Own	Pubs, restaurants & bars.
1574	5-19	50-64	No	3	Own	Shopping center.
1575	5-19	50-64	No	3	Own	Bike lanes so that the roadways will be clear of them. They are a safety hazard.
1576	<5 yr.	35-49	Yes	2	Own	Community center with classes, basketball & other options.
1577	20+	50-64	No	4	Own	New city council & mayor. Same group elected over & over.
1578	20+	65+	No	4	Own	More planning, improvements to better accommodate both pedestrian & automobile traffic.
1579	<5 yr.	50-64	Yes	2	Own	More restaurants. We always have to drive to Clemmons or Winston to eat out.
1580	20+	35-49	Yes	4	Own	Traffic control around town.
1581	20+	65+	No	3	Own	Government transparency. Departmental accountability to tax payers.
1582	<5 yr.	65+	No	3	Own	Lower cost of taxes. Water & sewage.
1583	20+	50-64	No	1	Own	Yard waste pickup.

Case No	How Long	Age Range	Child	Where?	Rent /Own	What <u>one thing</u> would you like to see done... (1 = N of R'hood, 2 = S'ford to R'hood, 3 = 421 to S'ford, 4 = S of 421)
1584	20+	65+	No	4	Own	Clean up roadside of brush & fallen trees & trash from storms, etc.
1587	20+	50-64	No		Own	We definitely need yard debris pickup. This is a huge problem for residents. People just pile it up & it looks awful. It also is a breeding ground for snakes, bugs, etc. Other than that Lewisville is pretty wonderful.
1589	<5 yr.	65+	No	3	Own	Specialty shops. Art galleries.
1590	20+	65+	No	3	Own	Getting in to the post office & getting out is dangerous for people walking & people driving. How many parking spaces do we have? And how many people do we have?
1591	20+	50-64	No	4	Own	Stop development.
1592	5-19	<35	Yes	3	Own	Keep it as it is. Non-commercial, small town feel.
1593	5-19	50-64	No	3	Own	Stricter requirements around property maintenance for residents (untagged cars, yard debris) & for commercial property owners (maintain pavement of parking lots).
1594	20+	65+	No	2	Own	More street lights in developments. Fall leaves picked up.
1596	<5 yr.	35-49	No	2	Own	More local restaurants.
1597	20+	65+	No	3	Own	More restaurants. Activities for seniors. Senior center.
1598	5-19	35-49	Yes	4	Own	A park where you can walk with a dog. Similar to Jack Warren but where dogs can come also. Or, can change the policy at Jack Warren.
1600	5-19	35-49	Yes	2	Own	Get bicycles out of the middle of the roads. They cause safety concerns! Bicycle traffic is the most likely reason I would move out of Lewisville.
1602	<5 yr.	50-64	No	3	Own	Consistent recycle pickup - time & date.

Case No	How Long	Age Range	Child	Where?	Rent /Own	What <u>one thing</u> would you like to see done... (1 = N of R'hood, 2 = S'ford to R'hood, 3 = 421 to S'ford, 4 = S of 421)
1604	20+	65+	No	2	Own	<p>1.) Planning for projects seems to be very lacking. About a year ago a sidewalk was built on Lewisville-Vienna Rd between Riverwood Dr & Tullyries Ln. About 2 extra feet was taken from property owners on the north side of the road so a grass strip could be placed between the sidewalk & the curb. Why? It is about the only sidewalk that has a strip of grass between the curb & the sidewalk. It has to be maintained & mowed which must be paid for by the taxpayers. A stupid move. 2.) When the bridge over Highway 421 was damaged it was shut down for about 6 or 7 months for repairs. An excellent opportunity was missed to really upgrade the bridge to 4 lanes which will be needed in the next few years. But we got lights & a sidewalk so anyone could walk to the Liberty Restaurant or the auto repair shop - which I'm sure is really used. To add insult to injury, shortly after the bridge repair was completed, it was shut down again to build a roundabout which is too small to handle large trucks & long trailers. 3.) Roundabout was another genius project. It is built in such a manner that it requires tax money to maintain. Some fool wants some sort of weeds planted in the middle of it that get so high that you can't see traffic coming into the roundabout if you are coming into downtown from 421. I guess brick pavers or rock for the middle for the roundabout was not good enough for the genius designers. 4.) A few years past our great planners moved the Nissen House from the side of Shallowford Rd to another location off the main road. The house should have been torn down & the property it was moved to should have been turned into a theater or community center as a replacement for the stupid park in the middle of town, which is nothing but in the way of future business development. 5.) Main street through town - whether you like it or not Lewisville needs two or three additional lanes for traffic through the middle of town. I guess the planners can leave it as is if everyone likes to sit in traffic when school is in, there is a funeral, people going to the drug store, post office & Christmas parades or an outdoor concert at the wonderful park. I don't think the main street through town should ever be closed for Christmas parades or any type of parade or concert. I pay taxes to use the roads, not to be forced to wait for Christmas parades & excessive traffic for events at the park. 6.) Whether you like it or not, you can't try to keep Lewisville as a "quaint little country village." That ended 20 years ago. Look around; every old farmer is selling their land to developers & more & more is being built. People are moving into the new developments, and like me, I'm tired of going to Clemmons or Winston to go to a nice restaurant, or buy "stuff", or go to the movie, or get fast food. 7.) Another big waste of money is the "Great Wagon Road." What's so great about it? It's a road to nowhere. Just another fool project that will require maintenance later on. I've heard it might be used to connect to another road in the future, but I'm sure that will be a tremendous cost. For now, it's only an expensive parking lot. The money wasted on the "Great Wagon Road" & the park in the middle of town could have been better spent on a sewage system for Lewisville, Shallowford Lakes & the whole town. I'm sure many residents would like to get rid of septic tanks & the maintenance thereof. 8.) Lastly, while I agree with the concept & have used it many times, the Goodwill donation truck is an awful eyesore & first impression for those entering Lewisville for the first time. Why can't it be placed where it used to be in the Food Lion parking lot? Also, in it's current location it is also impossible to get to.</p>
1606	20+	65+	No	2	Own	<p>Have city sewer. Can we connect with Winston-Salem or Clemmons? In 2019 we shouldn't have to depend on septic tanks.</p>

Case No	How Long	Age Range	Child	Where?	Rent /Own	What <u>one thing</u> would you like to see done... (1 = N of R'hood, 2 = S'ford to R'hood, 3 = 421 to S'ford, 4 = S of 421)
1607	5-19	35-49	Yes	3	Own	No compact subdivisions - 1/2 acre minimum.
1608	5-19	50-64	No	2	Own	Would love an indoor performing arts venue, example Reeves Theater in Elkin.
1609	5-19	65+	No	3	Own	Sidewalks on Lewisville-Clemmons Rd from 421 to Shallowford.
1610	<5 yr.	35-49	Yes	4	Own	Indoor/outdoor gun range & training with discounted rates for Lewisville residents.
1614	20+	50-64	No	3	Own	Ask the bike riders to find somewhere else to park. They use all the parking places at the town square & block the roads.
1615	5-19	50-64	No	4	Own	More upscale retail development (shops, restaurants).
1616	<5 yr.	35-49	Yes	4	Own	Bike lanes. I would feel that my kids are safe when biking into town to see friends. Styers Ferry, Williams Rd., Lewisville-Vienna Rd & Lewisville-Clemmons Rd.
1617	20+	50-64	No	4	Own	Roads to support me getting from home to downtown to shop, etc., <u>safely</u> .
1618	5-19	65+	No	3	Own	Commerce growth.
1619	20+	35-49	No	3	Own	Yard waste dumping site.
1620	20+	65+	No	3	Own	Brush pickup once a year.
1621	<5 yr.		No		Own	Find a better way to deal with all the leaves. Many of us have a breathing problem with burning the leaves.
1622	20+	50-64	No	1	Own	Create bike lanes & enforce bike laws. Single file, stay to right, no passing on right especially at intersections. If they ride in road should respect the laws.
1623	20+	65+	No	4	Own	Lower taxes. Snow removal. What happened to law enforcement in this area? We very seldom see them these days.
1625	20+	50-64	No	4	Own	City sewer system.
1627	5-19	35-49	Yes	3	Own	Forsyth County has leaf trucks for Winston-Salem & Clemmons. Lewisville should have them as well.
1628	<5 yr.	65+	No	3	Own	Casual dining/deli.
1629						Health restaurant.
1630	20+	50-64	No	2	Own	For Lewisville residents to have courtesy at all events, i.e. lots close up parking for Lewisville residents only 4th of July for example. We shouldn't have to walk from Food Lion or Lowes.
1631	5-19	35-49	Yes	3	Own	Not sure. It's a great place to live!
1633	20+	50-64	No	2	Own	Slow down traffic on Conrad Rd. There are way too many cyclists clogging roads & behaving in an unsafe, non-sharing fashion. Too many power outages, maybe investigate buried cable with providers.

Case No	How Long	Age Range	Child	Where?	Rent /Own	What <u>one thing</u> would you like to see done... (1 = N of R'hood, 2 = S'ford to R'hood, 3 = 421 to S'ford, 4 = S of 421)
1634	20+	35-49	Yes	2	Own	We need more good restaurants.
1635	5-19	50-64	No		Own	Bike lanes & greenways.
1637	5-19	50-64	No	3	Own	Include a walking greenway & upscale restaurant.
1638	<5 yr.	35-49	Yes	3	Rent	Community does not seem to be inclusive.
1639	5-19	50-64	No	3	Own	Please do not let neighbors put swing sets, trampolines or any other large outdoor items in front yards. It looks trashy.
1640	5-19	35-49	Yes	3	Own	More speed patrol/control on popular "speed zone" streets like Bradford Place Lane. So many young children on our roads. Kids can't even ride their bikes. Halloween was even terrible!
1641	5-19	35-49	Yes	2	Own	Yard waste removal would bring us into line with other Forsyth townships. We are left with no way to cope except illegal burning measures.
1642	5-19	35-49	Yes	2	Own	Sidewalks.
1643	<5 yr.	<35	Yes	3	Rent	Keep it small & uncommercialized.
1645	5-19	50-64	No	2	Own	Yard debris pickup including leaves.
1646	20+	65+	No	1	Own	Less government. Allow us to be independent.
1647	20+	50-64	No	2	Own	Strict enforcement of speed limits & too loud, bass car music in neighborhoods.
1648	5-19	35-49	Yes	3	Own	Keep the drive through & fast food establishments out, please!
1651	<5 yr.	50-64	No	4	Own	More restaurants.
1653	5-19	35-49	Yes	3	Own	Continue to encourage businesses to use the space already available in the 3 town shopping centers - Food Lion, Pig'N Out, Lowes. It's been great to see these places really getting used again in recent years! Thanks!
1655	20+	50-64	No	1	Own	Not sure. Hope to move in next 5 years.
1656	5-19	65+	No		Own	More focus on control of litter. Every day I pick up litter in my yard & along the roads. It is really bad.

Case No	How Long	Age Range	Child	Where?	Rent /Own	What <u>one thing</u> would you like to see done... (1 = N of R'hood, 2 = S'ford to R'hood, 3 = 421 to S'ford, 4 = S of 421)
1657	20+	65+	No		Own	Sorry but I can't answer a lot of these questions. My house was built in 1984 in Pfafftown on Goslin Drive off Skylark. My area was annexed into Lewisville some years back. I have always worked in Winston-Salem areas. Not many occasions to do things in Lewisville. I have been to a few events at the library & enjoyed those. I have eaten at a restaurant in the Lowes Food shopping center with my daughter a few times. I suffered a back injury in 2014 so I don't go too far from home. Nearest dollar store & grocery is about 5 miles away & sometimes that's difficult. Sometimes those things are done in "baby steps" - a few short trips to equal 1 big trip & maybe over a few days. I'm having back surgery in late May & praying it's very successful. Then maybe I'll get to come to other events in Lewisville. Town council, staff, committees, board members & residents need to think about just how big you want to grow the current size of Lewisville; just how many more businesses do you need to build - some, yes, considering how far residents have to drive for doctor visits, etc. Some open land needs to stay just that - open. Leave forest areas as they are. Towns, communities, etc., need those areas too. Small towns and/or communities don't need to get too big; then town people get bored & go other places.
1658	20+	50-64	No	1	Own	Keep small town/community feeling. Do not destroy the rural/country feeling. Do not build any more strip malls. Too many as is. Space not full at Robinhood & Olivet Church now. Limit construction of apartments/businesses.
1659	5-19	35-49	Yes	3	Own	More residential development in the \$400-\$600K range.
1660	<5 yr.	65+	No	3	Own	Better repair of community roads. Better way to dispose of limbs, tree cuttings & large item days.
1661	20+	65+	No	2	Own	To have a nice family restaurant.
1662	5-19	50-64	No	1	Own	Build & operate a brewery/restaurant.
1663	<5 yr.	35-49	Yes	2	Own	Dedicated bike lanes.
1665	<5 yr.	50-64	No	3	Own	Offer yard waste collection instead of one or two of the bulky item pickup days.
1667	5-19	50-64	No	3	Own	Sewer!
1668	20+	50-64	No	2	Own	Can't think of anything!
1670	5-19	50-64	Yes	1	Own	Put rural overlay back into use!

Case No	How Long	Age Range	Child	Where?	Rent /Own	What <u>one thing</u> would you like to see done... (1 = N of R'hood, 2 = S'ford to R'hood, 3 = 421 to S'ford, 4 = S of 421)
1671	5-19	50-64	Yes	1	Own	More places to eat.
1673	20+	50-64	No	1	Own	Another park.
1675	20+	50-64	No	2	Own	More restaurants would be great. More speed limit enforcement in Shallowford Lakes is needed. Tullyries Lane is dangerous.
1676	20+	35-49	Yes	2	Own	Allow dogs in Shallowford Square, Jack Warren Park & Joanie Moser Park. Parks would actually get used if they were allowed in them.
1678	<5 yr.	65+	No	3	Own	More adult & senior activities. Book clubs, day trips, etc.
1679	20+	50-64	No	3	Own	Leaf/brush & mulch yard pickup.
1680	5-19	65+	No	1	Own	Maintain sensible growth.
1681	5-19	50-64	No	3	Own	Lower taxes.
1683	20+	50-64	No	2	Own	Bike lanes are needed before someone get injured or possibly killed, or prohibit bikes on roads in Lewisville/Pfafftown areas.
1684	5-19	35-49	Yes	2	Own	Kids sports leagues.
1687	20+	<35	Yes	2	Own	Sidewalks on Lewisville-Vienna Rd, Shallowford Rd to Robinhood Rd. Lower the speed limit.
1688	5-19	<35	Yes	1	Own	More parks!
1690	20+	50-64	No	2	Own	I do not want Lewisville to become congested like Clemmons. Would like to keep the one stop light small town feeling.
1691	<5 yr.	35-49	No	4	Own	More focus on recycling items accepted <u>and</u> weekly recycle pickup for residents.
1692	5-19	35-49	Yes	3	Rent	More apartment living.
1695	20+	50-64	No	2	Own	Please require rear entry/access garages on residential construction with small front yards (do <u>not</u> like to see a view of cars everywhere like the neighborhood on the old Grandview golf course - ick)!. See Wendell Falls, Wendell, NC/Garman homes or Brookberry, Winston-Salem.
1696	<5 yr.	65+	No	2	Own	Public sewer system.
1697	20+	65+	Yes	3	Own	Lewisville & Clemmons need to work closer together!
1698	20+	50-64	No	1	Own	Yard waste pickup!
1699	5-19	50-64	No	3	Own	Nothing. I personally like the small town outside a city persona. Moved 10 years ago from Yadkin County & love the area!
1700		<35	Yes	1	Own	Bike lanes!
1701	20+	50-64	No	4	Own	Stop developing. Keep it rural.
1702	5-19	50-64	No	3	Own	Sidewalks along Shallowford Rd.
1704	20+	50-64	No	3	Own	Provide optional yard waste pickup.

Case No	How Long	Age Range	Child	Where?	Rent /Own	What <u>one thing</u> would you like to see done... (1 = N of R'hood, 2 = S'ford to R'hood, 3 = 421 to S'ford, 4 = S of 421)
1705	5-19	65+	Yes	3	Own	Speed limits enforced. Homes that have been & still are run down = yards unmowed & overgrown. Trash cans brought in on timely basis. No cars parked in yard close to the street.
1708	5-19	35-49	Yes	1	Own	Run sewer lines.
1709	20+	65+	No		Own	Leaf, limb pickup.
1711	5-19	35-49	No	3	Own	Enforce speed limit.
1712	20+	50-64	No	4	Own	Nicer restaurants.
1713	<5 yr.	50-64	Yes	3	Own	Re-energize the downtown & remodel the stores to attract more people!
1714	5-19	35-49	Yes	2	Own	Bring in independent, small businesses. No chain restaurants or hotels & absolutely no fast food/drive through fast food.
1715	<5 yr.	35-49	No	4	Own	Keep some of the country feel. Don't develop everything.
1716	<5 yr.	<35	Yes	2	Own	Local restaurants like those offered downtown (The Porch, Filling Station, Small Batch, etc).
1718	20+	50-64	No	3	Own	Dog park.
1719	20+	50-64	No	3	Own	Nicer restaurants that serve farm-to-table food with wine & cocktails (just 1 or 2 places).
1720	5-19	35-49	Yes	4	Own	Keep smaller town feel. Don't make it like Clemmons.
1721	20+	50-64	No	2	Own	We need a small affordable cluster home community for those of us that want to downsize but do not want to leave Lewisville.
1722	5-19	50-64	No	4	Own	More small business, shopping & restaurants.
1723	<5 yr.	50-64	Yes	2	Own	No shopping centers/retail. No fast food. Keep safety in the community. Encourage farmers' businesses.
1725	<5 yr.	<35	Yes	4	Own	Longer bike paths/walking/running paths.
1726	20+	50-64	No	1	Own	Bypass.
1727	20+	50-64	No	3	Own	Sewer.
1728	<5 yr.	50-64	No	4	Own	Speed control. Speed limit 35 mph from Joanie Moser Park to stoplight at Lewisville-Clemmons Rd /Shallowford.
1730	<5 yr.	<35	No	3	Own	Bike lanes for bikers to make traffic go a little better on Shallowford Rd.
1732	5-19	35-49	Yes	2	Rent	Food Lion shopping center needs more lighting at the entrance. Please put a street light there.
1733	20+	50-64	No	2	Own	Get rid of the carp in Shallowford Lake.
1734	20+	50-64	No	3	Own	Improve roads. Cut trees.
1735	20+	65+	No	4	Own	Having an upscale retirement community would be very nice.

Case No	How Long	Age Range	Child	Where?	Rent /Own	What <u>one thing</u> would you like to see done... (1 = N of R'hood, 2 = S'ford to R'hood, 3 = 421 to S'ford, 4 = S of 421)
1736	5-19	35-49	No	3	Own	Bikes need somewhere to ride besides the road unless scheduled.
1738	20+	65+	No		Own	Enforcement of speed limits (25 mph <u>per your article</u> in Lewisville news). Yard waste pickup.
1739	5-19	35-49	Yes	2	Own	Make it safer for bikers - bike lanes, greenways, etc.
1742	20+	50-64	Yes	3	Own	Institute a dog policy where it is the responsibility of owner to pick up dog poop. Mayor Horn & town board is doing a very good job.
1743	20+	50-64	No	4	Own	Keep downtown small/less developed. We do not want to live in "Clemmons-ville".
1744	<5 yr.	65+	No	2	Own	Better shopping (full service supermarket), variety of small businesses (restaurants, bakeries, Hallmark/card shop). Upgrade the appearance of shopping areas.
1746	<5 yr.	35-49	Yes	3	Own	Please refrain from over-commercialization. We love the peace & quiet & are happy to leave retail to Clemmons/Winston-Salem.
1750	20+	65+	No	2	Own	Yard waste pickup.
1751	5-19	50-64	No	2	Own	More venues for walking.
1752	<5 yr.	35-49	Yes	3	Own	Please move forward on abandoned homes, example Brookline Drive home. Keep tractor trailers from parking in residential neighborhoods, example Belnette hoome by the square.
1753	<5 yr.	<35	Yes	4	Own	Biking & walking paths.
1754	20+	50-64	No	3	Own	Wondering why illegal gambling is allowed at the I421 strip mall.
1757	20+	35-49	Yes	4	Own	Keep it low key & family oriented.
1758	20+	65+	No	4	Own	Bike lanes off of major roads.
1759	20+	65+		1	Own	As I stated above, people who do not have woods, etc., have no place to dispose of yard waste.
1760	<5 yr.	35-49	No	3	Own	Prevent package theft from porches of homes.
1761	20+	65+	No	2	Own	Make downtown prettier between Four Brothers going towards Lewisville-Vienna Rd.
1762	5-19	35-49	Yes	2	Own	Help promote local businesses. We need restaurants & shops, not tax offices & doctors' offices.
1763	20+	65+	No	3	Own	Trash clean up alongside of roads.
1764	<5 yr.	50-64	No	4	Own	Walmart.
1767	5-19	50-64	Yes	2	Own	Pick up limbs.
1768	20+	65+	No	3	Own	Yard waste pickup. Limit free activities to Lewisville residents only! Not free to all of Forsyth County! Beach party, plays, fireworks.
1769	<5 yr.	35-49	Yes	3	Rent	More homes for sale.

Case No	How Long	Age Range	Child	Where?	Rent /Own	What <u>one thing</u> would you like to see done... (1 = N of R'hood, 2 = S'ford to R'hood, 3 = 421 to S'ford, 4 = S of 421)
1772	20+	65+	No	2	Own	Bike lanes & a dog park. Since pets are no longer welcome at Shallowford Square, pet owners need a place to go!
1773	<5 yr.	50-64	No	2	Rent	A few shops that stay open after 5 p.m. on Shallowford.
1774	20+	50-64	No	3	Own	Bike lanes.

SUMMING UP – AN EXECUTIVE SUMMARY

Although this list is not exhaustive, here are some of the items from your recent survey that we thought were interesting and/or important. Please review the entire report, and read from your many written comments to gain additional insight.

Items of Note:

- There was an excellent response to this survey with 1774 surveys returned in time to be included in the report. This was more than enough data to accomplish the goals of the study and one of the highest return rates we have received for this type of study.
- 17% of respondents have lived in Lewisville for less than 5 years, 30% for 5-19 years, and 53% for over 20 years. See p. 6.
- 24% of respondents said that they have children under age 18 living at home. See p. 8.
- 96% of respondents own their home. This is much higher than with most of our survey clients.
- The top ways that people get information about the Town, page 11, were (in descending order):
 - Town Newsletter (92%)
 - Facebook / Social media (25%)
 - Website (25%)
 - Channel 6 Spectrum (23%)
- The top reasons for choosing to live in Lewisville, page 13, were (in descending order):
 - Like the area (86%)
 - Sense of community (51%)
 - Friends/family here (30%)
- Respondents' satisfaction with the Lewisville area was extremely high and satisfaction with the Town's services was also quite high. Congratulations! See p. 19.
- 65% of respondents would like to see Lewisville stay *mostly* residential with growth in the established business districts. See p. 20.
- The preferred types for development, on page 21, were (in descending order):
 - Agricultural / farmers markets
 - Restaurants
 - Small shops
 - Professional services

- The preferred areas of business development, on page 22, were (in descending order):
 - Downtown Lewisville
 - Lewisville-Clemmons Rd Interchange Area
 - Vienna Business District

- The preferred types of residential development, page 26, were (in descending order):
 - Single family residential
 - Retirement communities
 - Condos / townhomes
 - Mixed use

- The preferred types of non-business growth & development were (in descending order):
 - Sidewalks
 - Greenways
 - Open space
 - Bike lanes

- Most respondents said that Town-sponsored events were important or very important. See p. 28.

- Page 29 shows us that 64% of respondents are interested in walking, 60% are interested in community events, and 36% are interested in Instructional classes.

- How often respondents attend town-sponsored activities at Shallowford Square each year:
 - Never, 17%
 - 1-5 times per year, 74%
 - More than 5 times per year, 9%

- For how many times they have been to Jack Warren Park and Shallowford Square, see page 33.

- Top tax priorities, page 34, were (in descending order):
 - Additional town services (written in)
 - Sidewalks
 - Parks
 - Outdoor recreational and/or cultural arts activities

- Many respondents wrote in that they would like the town to provide some type of yard waste pickup. See p. 35.

We hope this information will help you make good decisions. If you have any questions at any time, please let me know. We look forward to working with you in the future.

Tollie Mitchell, Program Director
Insight Research

Appendix A: Your Survey

Town of Lewisville		Resident Survey		© 2019 Insight Research					
Please help Lewisville plan for the future. An independent research firm is conducting this survey to assure the results are treated objectively and confidentially. <u>Your name is not required</u> , but your opinions are very important to us.									
➤ Please return your completed survey in the postpaid envelope <u>April 29th</u> .									
<i>Thank you for your help!</i>									
General:		Strongly Disagree		Strongly Agree					
Please rate these statements on a 1 to 7 scale. <u>Skip it</u> if you have no opinion.		1	2	3	4	5	6	7	
1. Overall, I enjoy living in the Lewisville area.		<input type="radio"/>	<input type="radio"/>	<input type="radio"/>	<input type="radio"/>	<input type="radio"/>	<input type="radio"/>	<input type="radio"/>	
2. Overall, I am satisfied with the services I receive through the Town of Lewisville.		<input type="radio"/>	<input type="radio"/>	<input type="radio"/>	<input type="radio"/>	<input type="radio"/>	<input type="radio"/>	<input type="radio"/>	
3. Lewisville operates in an open and transparent manner.		<input type="radio"/>	<input type="radio"/>	<input type="radio"/>	<input type="radio"/>	<input type="radio"/>	<input type="radio"/>	<input type="radio"/>	
Community Safety:		1	2	3	4	5	6	7	
4. Overall, I feel safe in Lewisville.		<input type="radio"/>	<input type="radio"/>	<input type="radio"/>	<input type="radio"/>	<input type="radio"/>	<input type="radio"/>	<input type="radio"/>	
5. In general, crime in Lewisville is not a big problem.		<input type="radio"/>	<input type="radio"/>	<input type="radio"/>	<input type="radio"/>	<input type="radio"/>	<input type="radio"/>	<input type="radio"/>	
Growth & Development:									
6. Which best describes how you would like to see Lewisville grow?		<input type="checkbox"/> Stay primarily residential		<input type="checkbox"/> Mostly residential with retail growth in the established business districts		<input type="checkbox"/> More retail / business growth			
7. Growth in Lewisville should include more of the following:		Strongly Disagree		Strongly Agree					
		1	2	3	4	5	6	7	
a. Restaurants		<input type="radio"/>	<input type="radio"/>	<input type="radio"/>	<input type="radio"/>	<input type="radio"/>	<input type="radio"/>	<input type="radio"/>	
b. Fast food type restaurants		<input type="radio"/>	<input type="radio"/>	<input type="radio"/>	<input type="radio"/>	<input type="radio"/>	<input type="radio"/>	<input type="radio"/>	
c. Small shops		<input type="radio"/>	<input type="radio"/>	<input type="radio"/>	<input type="radio"/>	<input type="radio"/>	<input type="radio"/>	<input type="radio"/>	
d. Shopping centers / retail		<input type="radio"/>	<input type="radio"/>	<input type="radio"/>	<input type="radio"/>	<input type="radio"/>	<input type="radio"/>	<input type="radio"/>	
e. Professional services (doctors, attorneys, insurance)		<input type="radio"/>	<input type="radio"/>	<input type="radio"/>	<input type="radio"/>	<input type="radio"/>	<input type="radio"/>	<input type="radio"/>	
f. Hotels		<input type="radio"/>	<input type="radio"/>	<input type="radio"/>	<input type="radio"/>	<input type="radio"/>	<input type="radio"/>	<input type="radio"/>	
g. Pubs & bars		<input type="radio"/>	<input type="radio"/>	<input type="radio"/>	<input type="radio"/>	<input type="radio"/>	<input type="radio"/>	<input type="radio"/>	
h. Entertainment venues		<input type="radio"/>	<input type="radio"/>	<input type="radio"/>	<input type="radio"/>	<input type="radio"/>	<input type="radio"/>	<input type="radio"/>	
i. Agricultural / farmers markets		<input type="radio"/>	<input type="radio"/>	<input type="radio"/>	<input type="radio"/>	<input type="radio"/>	<input type="radio"/>	<input type="radio"/>	
j. Others, list here _____		<input type="radio"/>	<input type="radio"/>	<input type="radio"/>	<input type="radio"/>	<input type="radio"/>	<input type="radio"/>	<input type="radio"/>	
8. Where, if anywhere, do you think more business development would be appropriate? Check <u>ALL</u> that would be appropriate.									
		<input type="checkbox"/> The Vienna Business District (near the intersection of Yadkin / LV Road)		<input type="checkbox"/> Lewisville-Clemmons Rd interchange area at Hwy 421		<input type="checkbox"/> Downtown Lewisville Business District from the Hwy 421 / Williams Rd interchange to Lowes Foods Dr / Reid Acres Lane		<input type="checkbox"/> No additional business development	
		<input type="checkbox"/> Other, please list _____							
9. Lewisville should have more of the following types of residential development:		Strongly Disagree		Strongly Agree					
		1	2	3	4	5	6	7	
a. Single family residential		<input type="radio"/>	<input type="radio"/>	<input type="radio"/>	<input type="radio"/>	<input type="radio"/>	<input type="radio"/>	<input type="radio"/>	
b. Condos / townhomes		<input type="radio"/>	<input type="radio"/>	<input type="radio"/>	<input type="radio"/>	<input type="radio"/>	<input type="radio"/>	<input type="radio"/>	
c. Apartments		<input type="radio"/>	<input type="radio"/>	<input type="radio"/>	<input type="radio"/>	<input type="radio"/>	<input type="radio"/>	<input type="radio"/>	
d. Retirement communities		<input type="radio"/>	<input type="radio"/>	<input type="radio"/>	<input type="radio"/>	<input type="radio"/>	<input type="radio"/>	<input type="radio"/>	
e. Mixed use (single family and condos/townhomes in the same development)		<input type="radio"/>	<input type="radio"/>	<input type="radio"/>	<input type="radio"/>	<input type="radio"/>	<input type="radio"/>	<input type="radio"/>	
f. Live/work units downtown		<input type="radio"/>	<input type="radio"/>	<input type="radio"/>	<input type="radio"/>	<input type="radio"/>	<input type="radio"/>	<input type="radio"/>	
Continued on Next Page →									

10. Lewisville should have more of the following:		Strongly Disagree					Strongly Agree	
		1	2	3	4	5	6	7
a.	Greenways	<input type="radio"/>	<input type="radio"/>	<input type="radio"/>	<input type="radio"/>	<input type="radio"/>	<input type="radio"/>	<input type="radio"/>
b.	Bike Lanes	<input type="radio"/>	<input type="radio"/>	<input type="radio"/>	<input type="radio"/>	<input type="radio"/>	<input type="radio"/>	<input type="radio"/>
c.	Sidewalks	<input type="radio"/>	<input type="radio"/>	<input type="radio"/>	<input type="radio"/>	<input type="radio"/>	<input type="radio"/>	<input type="radio"/>
d.	Open space	<input type="radio"/>	<input type="radio"/>	<input type="radio"/>	<input type="radio"/>	<input type="radio"/>	<input type="radio"/>	<input type="radio"/>
e.	Scenic vistas	<input type="radio"/>	<input type="radio"/>	<input type="radio"/>	<input type="radio"/>	<input type="radio"/>	<input type="radio"/>	<input type="radio"/>
f.	Un-paved bike paths	<input type="radio"/>	<input type="radio"/>	<input type="radio"/>	<input type="radio"/>	<input type="radio"/>	<input type="radio"/>	<input type="radio"/>

Parks & Recreation Long-Term Goals:

		Strongly Disagree					Strongly Agree	
		1	2	3	4	5	6	7
11.	Should Lewisville have a sports park (ball fields, tennis courts, basketball courts)?	<input type="radio"/>	<input type="radio"/>	<input type="radio"/>	<input type="radio"/>	<input type="radio"/>	<input type="radio"/>	<input type="radio"/>
12.	Choose 2 of the following activities that are or would be of interest to you.							
	<input type="checkbox"/> Walking	<input type="checkbox"/> Community events (Concerts, plays, movies, etc.)						
	<input type="checkbox"/> Bicycling	<input type="checkbox"/> Instructional classes (Art, cooking, exercise, etc.)						
	<input type="checkbox"/> Organized sports	<input type="checkbox"/> Other _____						

Note:
Lewisville sponsors a large number of free events for its residents every year.

		Not at All Important					Very Important				
		1	2	3	4	5	6	7			
13.	How important are the events that the Town sponsors? -----▶	<input type="radio"/>	<input type="radio"/>	<input type="radio"/>	<input type="radio"/>	<input type="radio"/>	<input type="radio"/>	<input type="radio"/>			
14.	How often do you attend or participate in town-sponsored activities at Shallowford Square each year?										
	<input type="checkbox"/> Never	<input type="checkbox"/> 1-5 times per year		<input type="checkbox"/> More than 5 times per year							
15.	How many times have you or family members been to <u>each</u> of these parks?										
Jack Warren Park	<input type="checkbox"/> None	<input type="checkbox"/> 1-10 times	<input type="checkbox"/> 11-20 times	<input type="checkbox"/> 21-39 times	<input type="checkbox"/> 40+ times	Shallowford Square	<input type="checkbox"/> None	<input type="checkbox"/> 1-10 times	<input type="checkbox"/> 11-20 times	<input type="checkbox"/> 21-39 times	<input type="checkbox"/> 40+ times

16. Your Tax Priorities:
The Town should consider spending tax dollars on the following.

		Strongly Disagree					Strongly Agree	
		1	2	3	4	5	6	7
a.	Events	<input type="radio"/>	<input type="radio"/>	<input type="radio"/>	<input type="radio"/>	<input type="radio"/>	<input type="radio"/>	<input type="radio"/>
b.	Historic preservation	<input type="radio"/>	<input type="radio"/>	<input type="radio"/>	<input type="radio"/>	<input type="radio"/>	<input type="radio"/>	<input type="radio"/>
c.	Outdoor recreational and/or cultural arts activities	<input type="radio"/>	<input type="radio"/>	<input type="radio"/>	<input type="radio"/>	<input type="radio"/>	<input type="radio"/>	<input type="radio"/>
d.	Parks	<input type="radio"/>	<input type="radio"/>	<input type="radio"/>	<input type="radio"/>	<input type="radio"/>	<input type="radio"/>	<input type="radio"/>
e.	Bike lanes	<input type="radio"/>	<input type="radio"/>	<input type="radio"/>	<input type="radio"/>	<input type="radio"/>	<input type="radio"/>	<input type="radio"/>
f.	Sidewalks	<input type="radio"/>	<input type="radio"/>	<input type="radio"/>	<input type="radio"/>	<input type="radio"/>	<input type="radio"/>	<input type="radio"/>
g.	Additional town services, list _____	<input type="radio"/>	<input type="radio"/>	<input type="radio"/>	<input type="radio"/>	<input type="radio"/>	<input type="radio"/>	<input type="radio"/>
h.	Other, list _____	<input type="radio"/>	<input type="radio"/>	<input type="radio"/>	<input type="radio"/>	<input type="radio"/>	<input type="radio"/>	<input type="radio"/>

About You: (Your name is not required.)

17. How do you learn about town meetings, events, etc? (Check ALL that apply)	<input type="checkbox"/> Town Newsletter	<input type="checkbox"/> Channel 6 Spectrum cable access		
	<input type="checkbox"/> Website	<input type="checkbox"/> Bulletin boards		
	<input type="checkbox"/> Facebook / social media	<input type="checkbox"/> Other, please list _____		
18. Why do you choose to live in Lewisville? (Check ALL that apply)	<input type="checkbox"/> Near work	<input type="checkbox"/> Grew up here		
	<input type="checkbox"/> Sense of community	<input type="checkbox"/> Friends/family here		
	<input type="checkbox"/> Like the area	<input type="checkbox"/> Other, please list _____		
19. How long have you lived here?	<input type="checkbox"/> Under 5 yr.	<input type="checkbox"/> 5-19 yr.	<input type="checkbox"/> 20 yr. & over	
20. Your age range:	<input type="checkbox"/> under 35	<input type="checkbox"/> 35 - 49	<input type="checkbox"/> 50 - 64	<input type="checkbox"/> 65 & over
21. Do you have children under age 18 living in your home?	<input type="checkbox"/> Yes	<input type="checkbox"/> No		
22. Your home is:	<input type="checkbox"/> North of Robinhood Rd	<input type="checkbox"/> Between Shallowford and Robinhood	<input type="checkbox"/> Between US 421 and Shallowford	<input type="checkbox"/> South of Hwy 421
23. Do you rent or own your home?	<input type="checkbox"/> Rent	<input type="checkbox"/> Own		
24. What <u>one thing</u> would you like to see done to make Lewisville a better place to live?	_____			

Thank you once again for your participation!